WEST SUBURBAN TAXIS

689-1144

Altona, Williamstown, Sunshine, Footscray areas

24-HOUR SERVICE

Special Hospital, Train and Wedding Service

Altona Star

OFFICIAL NEWSPAPER FOR THE CITY OF ALTONA

Circulating in Altona, Seaholme, Altona North, Brooklyn, West Newport, Newport, Laverton and Werribee. Established 1953. 398 2277 Registered at the GPO Melbourne, for transmission by post as a newspaper.

Vol. 17, No. 32. WEDNESDAY, NOVEMBER 12, 1969. Price 3c.

H. H. FRIEND OPTOMETRIST and OPTICIAN

at 110 Collins-st., Melb.

43 FERGUSON-ST., WILLIAMSTOWN

FOR APPOINTMENTS RING 397-6031

The First New Step

At 9.00 a.m. next Sunday Melbourne's newest Bishop, the Rt. Revd. R. W. Dann, will be at the first Anglican service at the Salvation Army hall.

The Bishop will preach and administer Communion to the congregation, the Vicar will celebrate Communion. ....

After the service the congregation will be joined by the Sunday School at the new building site, just across the road, and all will line the proposed wall line of the new building while Bishop Dann turns the first sod. The Bishop will also announce the contract date set for the completion of the new buildings at this ceremony.

Parishioners are again reminded that Sunday School will be held at 9.00 for the rest of this year.

THE LAST SERVICE

Last services of Thanks giving were held last Sunday at St. Eanswythe's Anglican Church. The Church is to be demolished on November 11th and 12th and services will be held in the Salvation Army Hall opposite at 9.00 a.m. each Sunday until the new buildings are complete. The Vicar, the Revd. John Lawley, celebrated Holy Communion at 8.00 and 9.30 a.m. At the 9.30 service the Revd. John Walton (Vicar 1959-62) preached the last sermon in the old church and the gospel was read by the Revd. Ronald Adams (Vicar 1952-56).

About 160 people packed the Church and Hall for this service which concluded with the fine Thanksgiving hymn 'Now thank we all our God'. Of special significance was the presence of Mr. Alf Turner, Church Treasurer at the beginning of the Church's life in 1926.

At the end of the service Devotion Items were carried from the Church in procession and a hymn was sung outside the Church door before it was closed for the last time by the Vicar's Churchwarden Mr. Ed Truman. This poignant moment was quickly followed by a procession to the site of the new building where God's blessing was asked on the work taken in hand. The Vicar then pronounced the Blessing over the last congregation who then adjourned to the Parish Hall to make reacquaintance with old friends and to reminisce.

The final procession from the Church consisted of the following people and Devotional Items.

Wilson Heriot, Server, bearing the Processional Cross; Vic Nicholas and Max Sandilands, Vestrymen, Processional Candles; Jenny Brooks, Margaret Wylie, Malcolm Grieve, Ern Jemmeson and Fred Armitage, Church Banners; Cam Hunter Lectern Bible; Alf Turner, Prayer Book.

Teresa Klampfl, Font Bowl and Linda Duckett, Baptismal Shell; Bruce Mellington, Service Register; Ida Johns and Jean Petersen, Altar Vases; Peter Allen, Altar Candlesticks; Revd. Ron Adams, Altar Cross; Revd. John Walton, Altar Missal; Wayne Marsh, Wine Cruet and Wafer Box; The Vicar, The Revd. John Lawley, Chalice and Paten.

FREEWAY WORK AHEAD OF SCHEDULE

Work on the freeway leading to the West Gate Bridge is ahead of schedule and the project should be completed well on time, said the Mayor Cr. Pat Burns, last night.

Cr. Burns had been to the official opening of the Graham Street overpass, in Port Melbourne, by the Minister for Local Government, Hon. R. J. Hamer.

This overpass was completed well ahead of the planned finishing date.

Cr. Burns reported that every section of the road is ahead of time.

Early plans were for the whole project to be completed in the beginning of 1971.

CR. CROFTS RETURNS FROM OVERSEAS

Cr. Les Crofts, home from a two months overseas business trip was welcomed back to last night's meeting of Altona Council by the Mayor, Cr. Pat Burns.

Cr. Crofts returned with greetings from the Mayor of Winterthur, a suburb of Zurich, Switzerland.

The two had discussed and compared the form of local government in each country.

In Switzerland the representatives are elected by the people but for many decisions they go back to the people with a plebiscite. This could be as often as once each month.

Air pollution being a recurring problem in Altona, Cr. Crofts kept the matter in mind while overseas.

He noticed an improvement in London from his earlier visit in 1961.

All steam trains have been replaced.

But cars still create pollution problems as does the huge planes at overseas international airports.

He mentioned reading that in the United States 7 airlines have been charged with polluting the air.

Now practically smokeless plane engines have been developed and older types can be modified.

He also came back with news that plans in another country for a seven mile pipeline under water had been thrown out.

Cr. Crofts was remembering proposals still being considered in Victoria for an oil pipeline to be constructed from Westernport across to the Bay and under water to Altona.

Overseas the public outcry was such against the planned pipeline under water that it was dropped.

It was felt the danger of a fracture occurring and causing oil to pollute the water was too great.

Cr. Crofts concluded by saying "It is nice to travel and it is said that the grass is always greener over the fence, but at Altona the grass is greenest and I am glad to be back to serve the community."

TOP GOLFERS AT KOORINGAL

Some of the top golfers in Melbourne competed last Sunday in the Open Amateur competition at Kooringal.

Roger Cowan of the Victoria Golf Club won the scratch even 70, 73 — 143 by one stroke from Victorian Amateur Champion and Kooringal member Kevin Hartley, 71, 73 — 144.

Playing off a handicap of 7 local member N. V. Matheson won the handicap event 74, 77 for a net total of 137.

Both scratch and handicap junior events were won by Michael Cahill (Kooringal Open Champion) 71, 74 who plays off a handicap of 1.

Golfers praised the local course all agreeing that the greens were comparable with any course in Victoria.

On Saturday at the Champion of Champions title event at Patterson River, Kooringal was in a unique position.

The champion of each club is entitled to enter but Kooringal had five members playing.

Michael Cahill represented Kooringal as club champion.

Australian Amateur Champion, Robert Shearer is a club honorary member.

Kevin Hartley, Victorian Amateur Champion, Larry Moore champion of Royal Park and Albert Jack champion of the Bendigo district are all Kooringal members.

This event was won by Randall Hicks one shot ahead of Kevin Hartley.

NATURALIZATION CEREMONY

Fifty-two candidates for citizenship will be naturalised at a ceremony on Monday evening in the Council Chamber.

The Mayor Cr. Pat Burns requested the function be held there instead of the Civic Hall.

Guest speaker will be Dr. Jim Cairns.

Supper for the new citizens their friends and guests will be served by Girl Guides.

Tennis Champions

Section 1 premiership winners are back row (Left to Right) Kevin Walsh, Rex Snowling, Wayne Thomas, Geoff Wood; Front Row, Sue Morrow, Suzanne Keown, Helen Shields, Bev. Sandilands. In the grand-final Charlie Sutton stood by as emergency.

During October two more premierships were won by the Altona Tennis Club.

The Clubs top two Under 19 teams won the grand-finals of sections 1 and 2 of the winter competition of the L.T.A.V. Metropolitan Region No. 1. And runner-up to the No.2 team was Altona's third junior team.

Region No. 1 includes teams from Altona, Williamstown, Footscray Sunshine out to Sydenham and Melton.

In an exciting match for the premiership of the top Under 19 group section 1 Altona No. 1 defeated Liston-Esplanade by four games.

Section 2 grandfinal was an all Altona match with Altona's No. 2 team defeating the No. 3 side.

Top team in section 2 is back row (Left to Right) Greg Rowe, Richard Groves, Charles Sutton; front row (Left to Right) Robyn Webb, Jeanette Walker and Lyndsay Smith.

WORLD WEIGHTLIFTER AT AMATEUR BOXING

World class weightlifter, Nicola Cianco, will give an exhibition of weightlifting during interval at the Amateur Boxing Night this Saturday, November 15, in the Youth Club Hall, Civic Parade.

Last week in Perth Cianco of Freemans Road, Altona North, won the light heavyweight lifting championship of Australia.

He recently returned from competing in world events in Poland.

On Saturday night he will probably be accompanied by another world class lifter who also competed in Poland.

Fighting in the 16 bouts will be some of the best junior boxers in the Western Suburbs.

Opponents will come from Essendon, Mordialloc, Seaford and Langwarren.

EDITORIAL

GRIEVE PARADE

There is no doubt that it could be depressing to many attending the last rites of a friend or loved one to pass by the sign "Grieve Parade" so close to the Memorial Park entrance. To them the origin of the title would be and will be mostly unknown - it is an unnecessary strain on the emotions.

At the same time the Council was correct in the decision to retain the name of a pioneer resident and councillor.

But perhaps some concession could have been made to these travellers of the present and future. The Council could have maintained their position and to an extent overcome the difficulty. There are two possibilities.

Renaming the road "David Grieve Road" would at one step honour the pioneer, remove a distressing impression, give this road a similar standing as that of Millers Road and reserve more exclusively to Civic Parade its distinctive title.

If this cannot be done, certainly when more normal conditions in the area are established the name "Grieve Parade" should be given less prominence and not used close to the Park entrance.

MARRIAGE

Mr. and Mrs. A. J. Shields, of McBain St., Altona, announce the marriage in Sydney on November 3 of their elder daughter, Ann Robin, with Saviour Mario Francis, second son of Mr. and Mrs. P. Cassar, of Station St., Nth. Carlton. Mr. and Mrs. S. Cassar are now living at 31 Erskine St., North Melbourne.

ENGAGEMENT

HARTWELL-MARTIN. The engagement is announced of Kaye, younger daughter of Mr. and Mrs. E. J. Hartwell, of Warradale, Adelaide, to Wayne, eldest son of Mr. and Mrs. E. G. Martin, Hancock Street, Altona.

Altona Nth. L.A.A. Club Notes

The Altona North Little Athletics Club congratulates Nicole Wittman on her extremely good high jumping last Saturday.

There are now 110 children registered with the club and as many adults as possible are needed to help manage the children.

On Sunday, November 16, the club has arranged a car trial with a mystery destination. It will be about 40 miles and entry fee is $1 per car. Cars will leave Langshaws Reserve at 8.30 p.m. Proceeds will be towards the end of season presentation night trophies. Further information can be obtained by phoning Mrs. Clements on 391-2354 or Mrs. Thompson, 391-3134.

OBITUARY

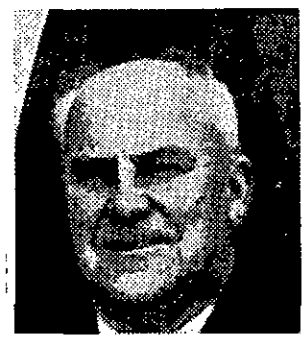

The death of Mr. Leslie Ernest Snow, deputy principal, following so soon after the death of the former principal, Mr. McGill in August 1967, is a tragedy for all associated with Altona North High School.

Mr. Snow joined the Altona North High School staff as senior master in 1962. This year he was appointed to the newly created position of deputy principal. In 1962 the school was rapidly expanding and Mr. Snow had a great deal of hard work to do in organising and co-ordinating school activities. He was a tireless and most efficient worker and both staff and students appreciated the speed with which Mr. Snow established a smooth and regular school routine.

As well as his organisational duties, Mr. Snow taught senior English. His students worked hard for him and every year his results at the annual examinations were very satisfactory. He devoted a considerable amount of his time to assisting students in planning their future vocations and his knowledge of careers requirements was often sought.

Mr. Snow was regarded by all as one of the pillars of the school. He cheerfully spent an enormous amount of his own time on work connected with the school, and was always a volunteer for any extra task. He gave valuable help and advice to younger teachers, willingly altering the time tables to suit the requests of teachers. He was a prominent member of the Victorian Teachers' Union and in this capacity he helped many teachers.

Mr. Snow spent his early days in Northern New South Wales. He joined the Ministry, came to Victoria about 30 years ago and spent many years studying part time to complete an Arts Degree and a Diploma of Education.

He began teaching with the Education Department 20 years ago.

Mr. Snow will be remembered with affection and respect. He will be greatly missed by the staff and students of Altona North High School.

MOUNT ST. JOSEPH FETE

The annual fete of Mount St. Joseph Girls' School will be conducted in the school grounds this Saturday, November 15, commencing at 2 p.m.

Attractions include pony rides, dances for teenagers, lucky envelopes, lucky dips, hamburgers, hot dogs, fairy floss, home made cakes, arts and crafts, fancy goods and afternoon tea will be served.

Rotary Club of Altona Observes 'Foundation Week'

The Rotary Club of Altona joined the international service organisation's 13,800 other clubs in 146 countries in observing Rotary Foundation Week, 9-15 November.

The Rotary Foundation of Rotary International provides educational and vocational study programs throughout *the world for qualified young* people. The objective of the voluntarily supported Foundation is to foster world understanding and friendship through people-to-people contact.

This year the Foundation is providing $1.25 million in awards to 540 young men and women, according to Reg Higgins, president of the Rotary Club of Altona.

Since 1947, more than 3500 students, craftsmen and young business and professional men have furthered their education abroad with study grants valued at more than $9 million.

In addition to Graduate Fellowships and Undergraduate Scholarships, special programs are available for young craftsmen through technical training awards, and for young business and professional men through a *Group Study Exchange.*

The week of 9-15 November marks the Foundation's 52nd year of service. Altona Rotarians plan to celebrate the occasion at their meeting on November 11 at the Altona Central Hotel.

President Reg Higgins said the special Rotary Foundation Week program included a talk to Altona Rotarians on Rotary Foundation by Miss P. S. McClelland, of Burling*ton, Colorado,* U.S.A.

Miss McClelland is spending 12 months as an undergraduate scholarship exchange student studying at the Melbourne University with accommodation provided by various members of Rotary clubs being constituent clubs of Rotary District No. 280.

Twins In Fashion

The Footscray and District Hospital Midwifery Division is always a busy department delivering about 44 babies born each week.

Last week this figure was disrupted with the birth of three sets of twins.

The Footscray and District Hospital is finding it difficult to cope with the number wishing to be admitted to the Midwifery Division in particular, *but this could be* slightly relieved towards the end of this year or early next year, when extra beds will be made available on the fourth floor at present occupied by children and orthopaedic patients. These will be accommodated in the new wards adjoining McArthur House.

With these extra beds, the Hospital will e be recruiting more Nursing Staff including *Double Certificated* Nurses. Part-time and married nurses and nursing aides who would be interested in joining the Hospital Nursing Staff may contact Matron, 317-0211, ext. 255.

KALNINS-WOODWORTH WEDDING

— Photo by courtesy Bob Hawkins, 399-1496.

Miss Rita Woodworth, eldest daughter of Mr. and Mrs. C. Woodworth, of Rose Street, Altona, became Mrs. Kalnins on October 25 when she was married to Ivars, only son of Mrs. Osins, of Maribyrnong, and the late Mr. Kalnins. The Reverend Ridgeway officiated at the ceremony, held at the Presbyterian Church, Altona.

The bride's gown was of white dimple crepe satin with an overdress and long train of chantilly lace and she carried a bouquet of white carnations. She was attended by her sister, Irene, as Maid of Honour, three bridesmaids, Jeanette Colling, Carmen Briffa, Mary Briffa and a flower girl, Elizabeth Mathieson. The bridesmaids' dresses were of Aqua blue crystal satin and they carried posies of white carnations interlaced with matching aqua-blue ribbons. The bride's dress, and those of the bridesmaids, the bouquets and posies were all made by the bride's mother.

The bridegroom was attended by best man, Rommy Senkevics, who came down from Sydney especially for the occasion and three groomsmen, Marc Winfield, Roger Senkevics and Russell Hampson.

The bride's mother wore a pale blue ensemble in crimplene with matching tulle hat and black accessories and the mother of the bridegroom wore a bone crepe dress with matching accessories.

The wedding reception at the Civic Hall, Altona, was attended by some 80 guests. Relatives and friends had travelled from most of the States' capital cities, including Canberra, Darwin, Brisbane and Sydney. The wedding breakfast was a mixture of English, Australian and Latvian customs. A traditional toast "The wine is bitter, very bitter until the groom has kissed his bride, and now the wine is sweet" was proposed and the bridegroom's relations and friends entertained the guests with traditional Latvian songs.

The new Mrs. Kalnin's going away outfit, a white linen coat dress and white accessories, saw the happy couple off to honeymoon on Phillip Island.

GARDENS LAID OUT
LAWNS LAID PIPES LAID
ROTARY HOEING
All suburbs.
K. GREEN
25-6115 25-7619.

SOIL FOR SALE
Beautiful black river soil and sandy loam.
Delivered 7 days a week, all suburbs.
Tip trucks note: Soil pit open 7 days, all hours.
Phone: WERRIBEE 1059 and 1237.

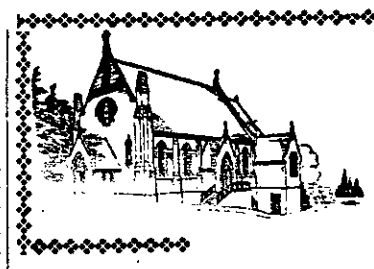

Church Notices

BAPTIST

Sargood Street, Altona
Cordially welcomes you to all meetings.
Services: 11 a.m. and 7 p.m.
Communion: First Sunday morning and Third Sunday evening.
11.30 a.m.: Junior Christian Endeavour.
2.30 p.m.: Intermediate Christian Endeavour.
7 p.m.: Evening Service.
Minister—Pastor R. J. Reynolds, 62 Blyth Street, Altona.
Telephone: 398 2829

CATHOLIC

St. Mary's
Railway Street, Altona
Masses
Sundays: 7.30, 9 and 10.30 a.m.
Holy Days: 7, 8 a.m. and 6 p.m.
First Fridays: 7 a.m. and 6 p.m.
Confessions
Saturdays: 10 a.m. and 7 p.m.
Eve of Holy Days: 7 p.m.
Eve of First Fridays: 7 p.m.
First Friday (Maltese): 4 and 5.30 p.m.
Rev. Father J. Nooney, P.P.
Rev. Father M. Kelleher.
St. Mary's Presbytery, Railway Street, Altona. Telephone 398 2964.
St. Joseph's Convent, Sargood Street, Altona. Telephone 398 2686.

ST. MARTIN'S
Bellin St., LAVERTON
Masses:
Sunday: 10 a.m., 6 p.m.

Queen of Peace
Crown St., LAVERTON
Masses:
Sunday: 7.30 a.m.
Father V. Rubeo.
Presbytery:
Pearce St., Laverton.
Telephone 399-1260

St. Leo's
Corner Mason Street and Fourth Avenue, Altona North
Masses
Sunday: 7.30, 9, 10, 11 a.m., and 6 p.m.
Confessions
Saturday: 10 a.m., and 7 p.m.
Rev. Father J. Kierce, P.P., Rev. Father J. Petrauskas, St. Leo's Presbytery, 315 Mason St., Altona North, 3025.
Telephone: 391 3219

CHURCH OF ENGLAND

St. Eanswythe's
Queen Street, Altona
Sunday Services
Now in Salvation Army Hall, corner Queen and Bent Sts., until new church is completed.
9.00 a.m.: Holy Communion each Sunday.
9.00 a.m.: Sunday School. Up to Grade 2 in Homestead. Grades 3-5 in Church Hall. Grade 6, Vicarage.
VICAR — The Rev. John Lawley, The Vicarage, 7 Bent Street, Altona.
Telephone: 398 1005

St. Clements
First Sunday in the month: Family Service.
VICAR — Rev. Eric Weber, St. Thomas' Church, Werribee.
Civic Parade, Altona

CHURCH OF ENGLAND

St. Luke's
Cnr. Blackshaws and Millers Roads, Altona North
Holy Eucharist
Sunday: 9.30 a.m.
Sunday School: 9.30 a.m.
VICAR — The Rev. Alan Baxter, 408 Blackshaws Rd., Altona North
Telephone: 314 7883

MARTIN LUTHER CONGREGATION

Melbourne
25 The Broadway, Altona North
Welcomes you to Services every second and fourth Sunday of the month at 10 a.m.
MINISTER —
Pastor H. Blasius
Telephone 391 2609

METHODIST

Seves Street, Altona
Sunday
Sunday School: 9.45 a.m
11 a.m. and 7 p.m.: Divine Worship.
Rev. P. B. Robson, 109 Queen St., Altona.
Telephone 398-1765.

Cnr. Marion Street and Sixth Avenue, Altona North
Sunday
11 a.m.: Divine Worship.

Goble Street, Laverton
(Held in Church of England Hall, Goble Street, Laverton.)
3 p.m.: Divine Worship.
MINISTER — Rev. A. D. McGregor, 61 Synott Street, Werribee.
Telephone: Werribee 116

PRESBYTERIAN

241 Civic Parade, Altona
Sunday Services
9 a.m.: Family Worship, followed by Education for Christian Living.
Minister Rev. Athol J. Ridgway, The Manse, 9 Lindwood Avenue, Atona. Telephone 398-1591.

9 Paringa Road, Altona North
11 a.m.: Worship Service.
League of Young Worshippers share in the Worship from 11 to 11.30 a.m.
The Manse, 11 Paringa Rd., Altona North
Telephone 314 5179

SALVATION ARMY

Queen Street, Altona
Sunday —
11 a.m.: Holiness Meeting.
7 p.m.: Salvation Meeting, Army Hall, Civic Parade.
Thursday —
2 p.m.: Women's Home League.

Sunday —
9.30 a.m.: Combined Sunday School (Primary-Junior) BIBLE CLASS.
Captain: H. Cooper.
108 Queen Street, Altona.

Miss Advertising 1970

Miss Advertising 1970, Rhonda Nichols, of Civic Parade, Altona, accompanied by John W. Rowe, of Moonee Ponds, to the Melbourne Cup at Flemington. Rho nda entered the Fashions on the Field Contest, and was awarded first prize in Section 1, $80 and Under. Wea ring a pure wool worsted gabardine coat-frock, Rhonda favoured the Total Look as did her escort. The buttons, buc kle and eyelets of the almond-colour frock are 25 carat gold.

Girls' Gymnasium Annual Display

The annual display of the Presbyterian Girls' Gymnasium will be held in the PRA Auditorium on Friday, November 14, at 7.30 p.m.

The annual meeting and election of office bearers will be held at the Church Hall, Civic Parade, on Monday, November 17, at 8 p.m. It is hoped all mothers will attend.

SPASTIC AID STREET STALI

The Altona Spastic Aid Committee is holding a street stall in Pier St. on Saturday, November 15.

As well as the usual array of aprons, etc., there will also be a good selection of toys for Christmas.

ENGAGEMENTS

WOOLER-GREENHILL. — Mr. and Mrs. D. Wooler, of Cobham St., Altona, have much pleasure in announcing the engagement of their only daughter, Denise, to Neil, the youngest son of Mr. and Mrs. L. Greenhill, of Erin St., Preston.

GREEN-MACGIBBON. — Mrs. G. Green, of Mount St., Altona, has much pleasure in announcing the engagement of her youngest daughter, Lesley, to Ray MacGibbon, eldest son of Mrs. G. Gardiner, Stirling Ave., Seaholme.

SQUARE DANCING STILL POPULAR

The Square Dance Scene in Altona continues to be popular with a good attendance last Thursday night.

The amateur callers night is November 20 and there is a great deal of practice being put in by some of the lasses and lads. This should be a lot of fun for everyone.

The Altona Square Dance is held every Thursday night in the Youth Club Hall, Civic Parade.

Dancing is from 8 to 11.15 p.m. Ring 398-2708 for further details.

MOVIE NIGHT AT CAMERA CLUB

The Altona Camera Club's meeting this Friday night, November 14, will be a cine night and members are asked to bring along their movies for viewing.

Black and white prints are to be handed in this Friday, for a programme that has been arranged and will then be sent to the Wimbourne Camera Club, England.

The November competition is an "Open" theme, so members once again have a free choice of subject matter. Entry date is November 21.

The club meets each Friday in the Homestead, Queen St., at 7.30 p.m. Ring 398-1937 for further details.

Seaholme L.A.A. Club News

Parents of children in the Seaholme Little Athletics Club are asked to see that their children are wearing the correct uniform each Saturday. That is, white shorts, tie, shirt, runners and sox with a Seaholme bib, available from the club for 30c.

The registration number should be sewn on the back and age group tag on top left front.

Training is held at the Seaholme School on Sundays at 4 and 5.15 p.m. on Thursday nights at Grant Reserve.

Altona Tennis Club Teams

Mr. Rex Snowling was this week appointed secretary of the Altona Tennis Club.

The position became vacant on the resignation of Mr. David White, who for some years had capably carried out the duties of secretary.

Pennant teams for this Saturday's matches are:

SENIORS

A GRADE v Maidstone, at Altona—

R. Walker, R. Butterfield, J. Trickey. (Emergency, R. Graham.)

L. Findlay, L. Butterfield, J. Butterfield. (Emergency, M. Harrington.)

A RESERVE 1 v. A.G.M., away—

C. Trickey, J. Trickey, W. Thomas. (R. Snowling.)

P. Trickey, B. Angus, S. Adcock. (L. Hutton.)

A RESERVE 3 v. Kingsville at Altona—

R. Snowling, L. Findlay, G. Wood. (D. White.)

G. Cronin, J. Burke, C. Thomas. (H. Shields.)

B SPECIAL 2 v. Footscray, away—

D. White, P. Sawyer, G. Russell. (C. Sutton.)

H. Shields, S. Morrow, S. Keown. (M. Orchard.)

B GRADE 1 v. Kingsville, at Altona—

C. Sutton, R. Groves, G. Crofts. (G. Rowe.)

M. Orchard, D. Crofts, J. Crofts. (J. Critchley.)

B GRADE 3 v Yarraville, away—

G. Rowe, I. Colling, A. Smith. (B. Murphy.)

J. Critchley, L. Smith, B. Walker. (R. Stafford.)

B GRADE 4 v. Rosamond, at Altona—

B. Murphy, J. Hayes, M. Hayes. (M. Groves.)

J. Young, Y. Robertson, L. Hyde. (R. Webb.)

JUNIORS

Boys

SECTION 1 v. Rosamond, at Altona — G. Rowe, G. Crofts, I. Colling, A. Smith. (Emergency: A. Findlay.)

SECTION 2 v. Kingsville, away—A.Findlay, J. Hayes, M. Forster, B. Murphy. (J. Bennett.)

SECTION 3 No. 1 v. Diggers at Altona—J. Bennett, M. Groves, P. Forster, G. Scott. (P. Hayes.)

SECTION 3 No. 2 v. V.R.I., away—T. Truman, T. Ings, D. Burns, M. Hayes. (S. Willis.)

Girls

SECTION 1 No. 1 v. Liston, at Altona—R. Webb, J. Wise, L. Hyde, Y. Robertson. (B. Colvin.)

SECTION 1 No. 2 v. Liston, away—B. Colvin, M. Keown, N. Colvin, R. Stafford. (J. Burke.)

SECTION 2 v. Diggers, at Roberta—L. Butterworth, C. Wilson, J. Burke, S. Cartwright. (S. Jeffrey.)

SECTION 3 v. Youth Club, at Altona—W. Jeffs, S. Jeffrey, L. Webb, L. Bulmer. (R. Smith.)

SECTION 4 v. Youth Club, away—L. Stacey, A. Kemp, J. Kemp, S. Smith. (O. Westhorpe.)

Any player unavailable please notify the emergency and also W. Thomas (phone 398-2092) or G. Wood (22 Millers Rd.).

Val's Column

Hello Girls,

Getting those gifts together? Time is closing in on us.

Ideas from your Amcal Chemist this week. Savings for you. Suggestions in our window — bubble bath, tissue dispensers, towelettes, soap and lotion sets, a wine rack.

For the beach — straw beach and shopping baskets, inflatable beach bag and pillow, sunglasses.

Vanity cases, now here is a bargain—$2.75. Soap for the males in the house; ashtrays; eau de cologne.

Put a few presents away this week.

Beautifully boxed gift boxes from Revlon, Coty, Morny. Ever so reasonably priced sets — big and small by Bronnley.

Men's sets — coming into stock daily. While the range is at its greatest, be wise, make your choice now.

There are so many other things to do at the last minute. Girls, face up to it! See us now.

Now honestly, could you get out in public in those bathers today?

Too white? A few days private sun-baking to tan you needed? ? ? ?

Cheat a little, start with a bronzing sun lotion now. Your skin will be moistened, filtered from the harmful rays and by choosing the right lotion now, apply a few times today. Presto the tanning has begun.

Sea and Ski-Indoor, Outdoor; Golden Tan; Bronzetan, Afterglow, Kwiktan, Coppertone, Revlon, Sunbronze with a repellant additive.

Tubes or bottles, for the fair and the easily tanned. Enquire now and beat the heat, the burning, the dry skin —and be bronze!

Bye.

HERBERT'S PHARMACY,

76 Pier Street, Altona.

398-2830.

An invitation from

Pat Morton

to wander through

116 QUEEN STREET

and inspect her wide range of fashions, ranging from the exclusive Tullo, and some of the better known brand names, through to the more basic and reasonably priced dresses.

Also available now are new ranges of slacks, bathers and blouses.

We, at 116, aim to please and to give satisfaction.

HIRE SUITS

MEN'S AND BOYS'

DINNER SUITS FOR HIRE

LATEST FASHION

KEITH COURTENAY

including . . .

Lounge Suits, Wedding, Greys, Tails, Etc.

WEDDINGS AND DEB SETS SPECIALLY CATERED FOR

including all accessories.

ALTERATIONS

By experienced Tailor now on our staff.

- Suits and Trousers altered to fit you.
- Conversion to S.B. Shawl Collar.
- Trousers tapered or pegged.
- Suits tailored to your measurements.
- Own materials made up.
- Double breasted suits converted to Single Breasted.
- Dress Tail Coats refaced.
- Overcoats shortened.

FRANK'S

MEN'S AND BOYS' WEAR

80 PIER STREET, ALTONA

Phone 398-2940, A.H. 398-1266

TV

134 MITCHELL ST., MAIDSTONE

101 BLYTH ST., ALTONA

13 LANGRIDGE STREET, WERRIBEE

9 a.m. to 9 p.m.

WESTERN SUBURBS TELEVISION SERVICES

WEST GATE T.V. SERVICE

SERVICE – 317-8393

A.H. 398-1574 and Werribee 1651

NEW AND USED TV SOLD — ANTENNAS INSTALLED AND SERVICED

SERVICE CONTRACTS — ALL WORK DONE GUARANTEED

TO LET

Shop, modern, opposite migrant hostel in Eames Ave., Brooklyn, next to T.A.B. Phone 67-8081.

Continental & Australian CATERING

WE TAKE CARE OF EVERYTHING FOR YOU —HALL, BANDS, ETC. OBLIGATION FREE.

Catering Equipment For Hire.

T. Borg & Sons

Phone: 398-1665.

Mod-Ant

Apprentice cabinet makers for immediate start.

Contact Mr. Robinson 397-7085.

For Guaranteed Radio Controlled **TV SERVICE**

A. E. PHILLIPS ELECTRICS Pty. Ltd

97-99 Victoria St., Footscray

Only licensed techwicians. Largest stocks of spares for all makes.

All Hours **68 3371** 7 days a week

Nelson Bros. Pty. Ltd.

FUNERAL DIRECTORS and EMBALMERS

V.F.D.A., A.F.D.A., N.A.F.D. (Eng.)

43 DOUGLAS-PDE., WILLIAMSTOWN, Telephone: 397-5351.

7 DROOP-ST., FOOTSCRAY, Telephone: 68-1301.

Branches at Coburg and Linton.

AUCTION

WEDNESDAY, NOVEMBER 19, at 3 p.m.

119-121 PIER STREET, ALTONA

FACTORY

LAND: 132' x 184'. AREA: 24,288 sq. ft.
FACTORY: 5,550 sq. ft.

ZONED: "LIGHT INDUSTRIAL"

Auctioneer:

Barrie M. Griffiths Pty. Ltd.
541 King Street, Melbourne. 329-8011.

GARDEN SUPPLIES

First and Second Grade Garden Loam, River Pebbles, Screenings, Stone Dust, all types of Sand, Sandy Filling. Salamander.
We have the right type of Garden Material to cover Sandy Gardens, or mix with sand to hold the moisture and keep it firm.

MATTHEWS BROTHERS,
120 Mason Street, Newport.
Phone: 391-1825
A.H.: 398-1841, 857-6261.

MALAYSIAN VISIT

Mrs. V. Lui, mother of Altona Rotary Club's first exchange student, Michael Lui from Malaysia, was guest of past president Jack Piggott at the Club's Ladies Night last Wednesday.

During his year in Altona Michael attended Altona High and is now a Melbourne University student.

Mrs. Lui from Sarambeaun is in Australia visiting Michael and her married daughter who is a theatre sister at the Eye and Ear Hospital.

RSL NEWS

Nominations for the 1970 office bearers of the Altona Branch of the R.S.L. should be lodged with the secretary no later than the next meeting on November 18 starting at 8 p.m.

The annual meeting will be held in December.

The club's application for a liquor licence was adjourned last Friday to a date to be fixed. Meantime plans are to be submitted of storage space and coolroom.

Suscriptions for 1970 are due — $3 each for sub-branch membership and $2 for Memorial Club.

Tables are available for booking at the dance to be held in the club hall on Saturday, December 6. Tickets $5.

Light supper and refreshments will be available and an excellent band will be playing.

The night is limited to 150 guests who must have table bookings. Visitors are welcome but should be quick in contacting the secretary.

LIGHT OPERA COMPANY AUDITIONS

Auditions for next year's production in May of "The King and I" by the Williamstown Light Opera Company will be held next week in St. John's Hall, Pickett Street, Footscray.

On Monday and Wednesday (November 17 and 19) from 4-6 p.m. children between 11 and 16 years of age will be auditioned for the roles of the young prince, Anna's son and other princes and princesses.

Auditions for principals and dancers will be held at 8 p.m. on Monday November 17.

Two teachers from Altona North High are concerned with the production — Kevin Murphy is producer, and Laurie Briggs musical director.

Choreographer is Terry Carr.

Rehearsals will start the following week.

This week the Company is presenting Half a Sixpence from November 8-15.

Leading lady is Ann Luckhurst from Newport and Paul Wright plays the role of "Kipps".

Producer is Gillian Wads, a young married woman, who had previously produced for the Company.

MOD DANCE DATE ALTERED

The Mod dance in the Altona Youth Hall in Civic Parade will be held on Sunday, November 23.

It was previously announced as a Saturday night function.

Bands will be "The Trend" and "The Aunt Haggises" playing from 8 to 11.30 p.m.

Admission charge will be 70 cents and dancers wearing jeans will not be admitted.

Opportunities For Migrants To Learn English

The Commonwealth Government would increase its efforts to give migrants and migrant children even more opportunities to learn English, the Minister for Immigration, Mr. Sneddon, said recently.

It would provide funds so that this could be done and would seek the co-operation of various authorities concerned in developing ways to break the language barrier, he said.

Mr. Sneddon was commenting on two reports received from the New South Wales Minister for Education, the Hon. C. B. Cutler, MLA, on difficulties being encountered by migrant children and adult migrants in learning the English language.

The reports followed an insion of Research and Planvestigation made by the Divining of the New South Wales Education Department in co-operation with the Commonwealth Department of Education and Science, at the request early last year of the Department of Immigration.

The investigation by the New South Wales State authorities into the effectiveness of existing provisions for teaching English to migrants and migrant children were complemented by surveys undertaken by his own Department into the language problems of adolescents and migrant women and problems causing non-attendance by adult migrants at continuation classes.

Mr. Sneddon said, "I welcome these reports. They are remarkable documents pointing clearly to areas of need in the language instruction of migrants and migrant children."

Mr. Sneddon said that the child migrant investigation findings revealed that approximately 32% of migrant children attending New South Wales Government and non-Government schools at the time of the survey were handicapped in varying degrees by some type of English language difficulty.

The majority of these children came from homes where English was never or rarely spoken. Comprehension proved to be the major persistent difficulty affecting migrant children, and especially in those school subjects where verbal communication between pupil and teacher was most important. The difficulties were found also in reading, writing and speaking.

In the survey report on adult migrant education, most migrants consulted asked for more provision to be given to enable them to learn English more quickly, for instruction to be given in the Australian way of life and for opportunities to converse in English with Australians. The Canberra surveys indicated that adult migrants with inadequate English faced difficulties in finding suitable employment and in establishing and maintaining social relationships with other members of the community.

Mr. Sneddon said: "We are now ready to proceed with developing the programme announced by the Prime Minister in his policy statement on October 8, that new initiatives were necessary to ensure adequate opportunities for children and adult migrants to develop their command of English quickly." It was expected that the cost would rise quickly to a figure of at least 1.5 million dollars annually.

Mr. Sneddon said that both from the point of view of the individual migrant and also from the national point of view, it was important that newcomers to this country should not have their opportunities for developing their latent abilities and for contributing fully to national life restricted through an inadequate command of the English language.

"Migrant children should be able to achieve fully the education to which their intelligence and natural skills entitle them," Mr. Sneddon said.

ALTONA PIGEON RACING

Altona Pigeon Club racing results from Bourke (N.S.W., 520 miles) are as follows

1st: W. Haigh and Son, 21 hours 37 minutes 05 seconds (732 yards per minute).

2nd: L. Russell & Son, 22: 32.13 (702.3 y.p.m.).

3rd: J. and H. Ward, 22:45. 15 (695 y.p.m.).

4th: R. Mizzie: 28:40.15 (502 y.p.m.).

Results of the Tasmanian race (300 miles) are—

1st: G. and J. Rattray, 9 hours 33 minutes 24 seconds.

2nd: W. Haigh and Son, 9: 35.55.

3rd: R. Mizzie, 10:25.57.

TRACK SEASON FOR CYCLISTS

The track season for cyclists began on November 1.

Altona members of the Footscray Amateur Cycling Club started the season well by dominating several of the events at the two meetings already held on Hansens Reserve, West Footscray.

Results were —

November 1.

Senior: 1 mile h'cap, won by A. Williamson of Altona.

Junior: 1 mile h'cap won by J. Williamson (Altona).

Juvenile A Grade: ½ mile h'cap won by R. Crocker (Altona).

Senior Scratch Race — A. Williamson (Altona) 1st; Junior, J. Williamson (Altona) 1st; Juvenile, R. Crocker (Altona) 1st.

Saturday, November 8

Senior: ¾ mile h'cap, A. Williamson (Altona) 1st.

Junior: ¾ mile h'cap, N. Provis (Sunshine) 1st, T. McEwan (Altona) 2nd.

Juvenile (Under 16): ¾ mile h'cap A. Div., D. Preston (Kingsville) 1st, A Williams (Altona) 2nd, C. Lloyd (Yarraville) 3rd.

¾ mile h'cap B. Div., P. Provis (Sunshine) 1st, C. Kewish, 2nd, W. Gardner (Altona) 3rd.

A. Div. Scratch Race (Under 16), G. Mathews (Bacchus Marsh) 1st, G. Goldburg (Glenroy) 2nd, T. Gardner (Altona) 3rd.

B. Div., D. Preston (Kingsville) 1st, A. Williams (Altona) 2nd, C. Lloyd (Yarraville) 3rd.

Senior Scratch Races: A. Williamson (Altona) 1st, T. Gorman 2nd, G. Bye (Altona) 3rd.

Junior: N. Provis (Sunshine) 1st, J. Williamson (Altona) 2nd, T. McEwan (Altona) 3rd.

Altona was well presented by these boys at the Velodrome and Brunswick last weekend.

BABY SHOW

A Baby Show will be held in the Altona Presbyterian Church Hall Civic Parade on Saturday, November 22.

Entries will be taken at the hall from 12 o'clock or before judging starts of each age group.

Section winners will receive silver cups, and prizes will be presented to each place getter. The champion baby will be presented with a trophy and a studio portrait by "Edwin Warden of Footscray".

Sections and times of judging are —

Birth to 3 months, 1 p.m.

3 months to 6 months, 1.30 p.m.

6 months to 12 months, 2.00 p.m.

1 year to 2 years, 2.45 p.m.

2 years to 3 years, 3.30 p.m.

Twins, 4.15 p.m.

Champion Baby, 4.30 p.m.

An added attraction will be a "Portrait or Snap-shot section" for photographs of children two years or under no matter how many years ago they were taken.

Entries for this will close 2 p.m.

Entries for baby show, 50 cents and for photos, 20 cents.

Afternon tea on sale, 10 cents. Any inquiries ring Mrs. George 398-1140.

SEWING MACHINE REPAIRS

P. SANDERS,
7 Boyd Street,
Altona.
Phone: 398-2872.

CHIROPODIST
JEAN BRADBURY
L.C.C., M.A.C.A.V., Dip.A.I.O.
Reg. with A.Ch.A.(Vic.).
C/- HERBERT CHEMIST
76 Pier St., Altona.
Ring 398-2830 or call to make appointment.
Home visits by appointment. Also Repat. cases taken.

TUTORING
In your own home or in groups. All suburbs. Experienced Tutors.
METROPOLITAN TUTORING SERVICE
Phone:
318-1487, 396-2735
A.H.:
318-1487, 97-6307.

TENTS
FOR HIRE
FOR XMAS
All manner of canvas work done, including repairs to tentage and tarpaulins.
H. F. Morwick
137 NELSON PLACE, WILLIAMSTOWN.
Telephone 397-5053
any day or night.

MADAM MAWER'S SCHOOL
Piano playing and guitar, piano accordian, electric chord organ and pop singing. Full particulars may be obtained by phoning 391-1667, or call 178 Mason St., Newport. Children and adults catered for. Fees payable by lesson or in advance if desired.
Private Tuition.
Interviews held between 7 and 9 Thursday nights.

KOORINGAL Auto Service
NICK ATHANASIOU, Proprietor
Cnr. MAIDSTONE STREET and SOMERS PARADE, ALTONA WEST
MAJOR & MINOR REPAIRS. WELDING.
E'TRONIC TUNE-UP. WHEEL BALANCE.
WHEEL ALIGNMENT
Same Day Tyre Service 398-1352
ROADWORTHY TESTS

HEALESVILLE
14 ACRES BUSH $4,500
$500 Dep., $12 Weekly.
Quiet secluded position. Fern Gullies Wallabies Wildlife.
1 mile main St. overlooking township. Govt. Rd., Electricity.
Directions: Turn left at laundry. Pass through picturesque Caravan Park, cross bridge over Graceburn Creek, turn left again, cross another bridge over Watt's River and continue to Cornelius Crescent. Look for Lot 5.
Ring owner personally 663-3706 or leave message 63-4291.

"HEALESVILLE HEIGHTS ESTATE"
BUSH BLOCKS $348
Ask for lot 69
100 LOTS BELOW $900 — DEP. $50.
Exactly ½ mile from Main St., Healesville. Elec. paid for. These are beautiful, bushy secluded holiday lots, which must increase in value.
DIRECTIONS: Turn left at laundry, pass thru picturesque Caravan Park, cross bridge over Graceburn Creek, Turn left again, cross another bridge over sparkling Watts River, and continue to Cornelius Cres.
Ring owner personally 663-3706 or leave message 63-4291.

Ken Kim's SPORTS STORE
Telephone: 398 2952
92 PIER STREET, ALTONA
Fishing — Shooting — Camping — Skin Diving — All Sporting Requisites
All Baits — Fresh and Salt Water
Cycles and Cycle Repairs.
Largest Fishing Retailer in Western Suburbs
Call in for any advice and friendly service.

Biggest Australian Distillation Vessel Made in Altona for Altona Refinery

The biggest distillation vessel made in Australia was transported to the Altona refinery last Sunday (November 9) to process Gippsland crude oil.

The 137-ft. long vessel is 16'6" in diameter and weighs 147 tons.

It was taken one and a half miles by low-loader from the manufacturer, Bernard-Smith, in Blackshaws Road, to the Petroleum Refineries (Australia) Pty. Ltd.'s refinery in Millers Road.

The vessel, which cost more than $100,000, has been designed specifically to process Gippsland crude oil.

The Altona refinery will be the first in Australia to process major amounts of oil from the Bass Strait wells.

Initially, the new vessel will process about 40,000 barrels of oil a day. This can be increased to about 70,000 barrels a day as demand requires.

The vessel is part of a $26 million expansion program at the Mobil-managed refinery, which will enable it to process 85,000 barrels of Gippsland crude a day.

DAILY MAIL TO SAIGON

A new service has been introduced in South Vietnam to make possible the daily movement of first class mail between Sydney and Saigon.

The improved service involves the use of additional feeder flights, providing a daily link between Saigon and two United States Rest and Recreation terminals at Cam Ranh Bay and Da Nang.

The R and R flights from Sydney terminate at Saigon on an average of every second day, and at Cam Ranh Bay and Da Nang on the alternate days.

Previously, only Saigon-bound flights had been used for the transmission of mail from Sydney.

However, the new arrangements involve the use of all R and R flights, with the United States Air Force providing a commuter service from Cam Ranh Bay and Da Nang to Saigon on the "off days."

To ensure that all mail is properly controlled, a postal orderly from the Saigon Postal Unit travels on the feeder flights.

Kooringal Golf Associates

November 5. — Canadian Foursome: Gross, Mrs. F. Rodger (17), Mrs. N. Gibbs (17), 86. Nett, Mrs. V. Jones (19), Mrs. P. Miller (36), 72 3/8. Putting, Mrs. C. Kennedy and Mrs. L. Olver, 31 putts, on a countback from Mrs. I. McLlay, Mrs. J. Waters and Mrs. P. Boden, Mrs. R. Sharpe.

SHELL SERVICE STATION
Pier Street, Altona.
Props.: Bob & Jan FERRY
Phone: 398-1812
All mechanical Repairs & Lube Services.
FREE pick-up and delivery.
Arc & Oxy Welding; Wheel alignment from $5.00. Ice & Gas available.
C/O Service on Starters & Generators. Electronic Tune-up Using VANE SCOPE $8.50.
SAME DAY TYRE SERVICE
Fitted and Balanced FREE.
OPEN 7.00 A.M.

LOAM & RIVER SOIL, RED AND BLACK SCORIA
White pebbles, brick & concrete sand.
Screening cement.
G. TARASCIO, 22 David St., Altona.
Open also Sunday morning at Southey St., Williamstown, near Altona Hostel.
Any quantity available.
Phone: 398-1281.

FOR FIRST-CLASS CATERING
WEDDINGS, PARTIES, SOCIALS, etc.,
Contact Mrs. J. HANMER, 6 Estelle Crt., Altona North,
Telephone: 314 6329

GEORGE KILLINGBACK
399-2063
BRICKWORK CONTRACTOR.

ALTONA PLANT FARM AND FLORIST
90 RAILWAY STREET, ALTONA (Opposite Station).
PHONE: 398-1042
A.H.: Werribee 320.
Wreaths, Hospital Flowers, Corsage Wedding Bouquet, fresh or artificial.
Fresh Flowers Daily.
DELIVERY TO ALL SUBURBS.

LIFE SAVERS' SUCCESSES IN INDOOR CHAMPIONSHIPS

Members of the Altona Life Saving Club competed in the Royal Life Saving Society's Indoor Championships at the City Baths last Wednesday and acquitted themselves very well.

Competing in the "B" Grade Section against teams from Beaumaris, Parkdale, and Sandridge, Altona did extremely well to gain two firsts, eight seconds and six thirds considering the team was small in numbers and consisted mainly of juniors.

Beaumaris finished first with an aggregate of 77 points, Altona second with 40 points and Parkdale third with 26 points.

Three or four of Altona's best swimmers were unable to compete because of studying for exams, otherwise the team may have scored even better. It is hoped these members will be able to compete at the next Indoor Championships on Wednesday, December 3.

Results were as follows:

Girls' U.10 Breaststroke: 1st, C. Adimach.

Boys' U.12 Breaststroke: 1st, R. Terry; 2nd, G. Cook.

Boys' U.14 Freestyle: 2nd, R. Terry; 3rd, G. Cook.

Girls' U.14 Freestyle: 2nd, D. Sause; 3rd, C. Boyle.

Girls' U.12 Breaststroke: 3rd, J. Purdy.

Boys' U.16 Breaststroke: 3rd, G. Sweeney.

Girls' U.14 Freestyle Relay: 2nd, A. Shannahan, R. Hopper, D. Sause, C. Boyle.

Boys' U.14 Freestyle Relay: 3rd, B. Terry, R. Terry, G. Cook, G. Sweeney.

Girls' U.12 Chin Carry Rescue: 2nd, J. Purdy and C. Adimach.

Girls' U.16 Tired Swimmer Carry: 2nd, J. Cattanach and J. Purdy.

Men's Open Hip Carry Rescue: 2nd, R. Bailey and R. Terry.

Women's Open Hip Carry Rescue: 2nd, J. Cattanach and J. Purdy.

Boys' U.12 Chin Carry Rescue: 3rd, B. Terry and R. Terry.

Teams from Chelsea, Edithvale, Bon Beach and Half Moon Bay competed in the "A" Grade Section, the aggregate winners being Edithvale.

Historical Society Meeting

The Altona Historical Society will meet next Wednesday, 19th November at 8 p.m. in their room in the rear of the 'Homestead' 128 Queen Street Altona.

One item of interest to be discussed is the planned unveiling of a plaque by his Worship the Mayor Cr. P. A. Burns at 3 p.m. on Saturday, December 6, 1969. Altona has the unique privilege of being the birthplace of aviation in Australia. To honour this fact it is hoped to have a gathering of many representatives of today's aviation to witness the unveiling of plaque which will set out the principal events which occurred in Altona in 1911.

Museum open on Sunday.

This Sunday, November 9, between 2.30 and 4.30 p.m., residents will have the opportunity to visit the Historical Society Museum in the Homestead. Here lots can be learnt about Altona and its inhabitants including what Altona streets looked like many years ago. If you have been before, come again and bring a friend.

Postcards are now on sale, ask about them.

MOTORISTS
FOR GENERATORS AND STARTER MOTORS
For Speedy Changeover Service
SEE
Newport Auto Electric
40 Mason Street, Newport
Boats & Caravans Wired. All popular makes of batteries on sale.
Telephone: 391 1365
Specialists in all types of automotive electrical repairs & tune-ups—Spares & Repairs.
ALAN & TED SPEAK (Props.)

ECONOMY FURNISHERS Of Pier Street

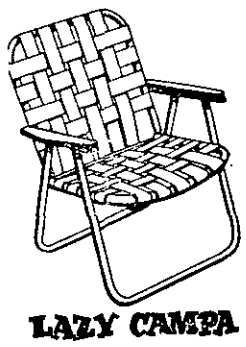

LAZY CAMPA
GARDEN CHAIR
Large size.
Assorted colors
$4.75

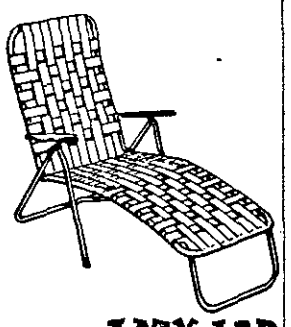

LAZY LAD
GARDEN LOUNGE
Fully Adjustable Back.
Extra Strong.
$11.85
Lay-by For Christmas now

WE INVITE YOU TO INSPECT OUR RANGE OF GARDEN FURNITURE

ECONOMY FURNISHERS
51-53 PIER STREET, ALTONA.
Phones: 398 2448, 398 2919.

HAACKS

3 WAY PURCHASE PLAN

1. CREDIT

Anybody can buy a car on terms from Haacks. There is no need to worry if you have been refused finance in the past. Haacks will guarantee to get you your kind of finance on the car of your choice.

You do not need to own your home or have any special references. Call in sometime and discuss your credit problems with us.

2. $25 FULL DEPOSIT

This is genuine! $25 will purchase for you, the car of your choice. It also covers your registration fees and transfer and stamp duty as well as fully comprehensive insurance.

There is nothing else to worry about. We will tailor repayments to suit your pocket. You just can't go wrong with Haacks. Give us a call today.

3. WARRANTIES

Our warranties were made to protect you — the buyer. We cover everything including battery and tyres with a written comprehensive guarantee. You won't have any trouble with us refusing to meet your claims.

To sum up you can't buy better than buying from Haacks. We have the best credit, the best deposits and the best warranties. Come down and find out for yourself.

VALIANTS

We have Melbourne's largest range of this popular brand. Regals — V/8s — Sixes. All models from 1962 on. All available from only $25.00 Dep.

MORRIS MAJOR ELITE 1962-63

A very smart 2nd car this one. Any test or inspection 12 full months reg too. Dep. from only $25.00.

HOLDEN STATION WAGON 1965 HD

Reco. Motor, Radio. 179 Manual — tip top order. Just the thing for Xmas. Dep. from only $25.

AUSTIN 1800 1967

Radio equipped, arctic white with deep maroon interior. Any test welcome. Dep. from only $25.00

TOYOTA 2000

Manual Deluxe. Fitted with every extra — o'drive, radio, heater, etc. Beautifully maintained and serviced in as new condition. Full price is $1799 or terms to suit.

RENUALT 10 1967-68 SERIES

A real gem of a motor car this. Absolutely as brand new. Terms arranged from $25.00 Dep.

FORD CORTINA

2 Door 1967-68. This car has covered a mere 6,000 miles and would definitely suit a new car buyer. Finance arranged from as little as $25.00 Dep.

HUMBER SUPER SNIPE AUTO MK.4

Radio fitted. Full luxury finish, super condition. Full price $1699. Dep. from $25.00.

WE WILL TRADE ANYTHING OF VALUE AS FULL OR PART DEPOSIT

BOATS — CAMERAS — CARAVANS
GUNS — GOLF CLUBS — RADIOS, etc.

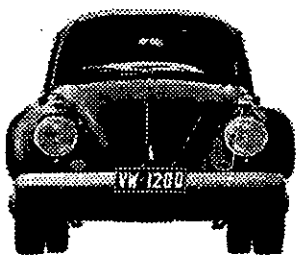

Make sure you ask and see HARRY REYNOLDS when you call.

115 PIER STREET, ALTONA
Phone 398-2995; 398-1867;
— A.H.: 398-1307

ALSO situated at —
242 BARKLY STREET, FOOTSCRAY

HIGH JUMPING HIGHLIGHTS LITTLE ATHLETICS

NEW RECORD AT L.A.A. MEETING

Nicole Wittman performed brilliantly for Altona North Club by clearing 1.32 metres in the girls' under 11 high jump, breaking the existing Victorian L.A.A. record.

Paul Curran, of St. Mary's, also recorded a fine performance in clearing 1.17 metres in the boys' under 10 high jump.

BEST PERFORMANCES

GIRLS

Under 12 triple jump: **J. McCullagh** (Westona), 7.62 metres; Under 9 70 metres sprint: **L. Manger** (Altona North), 11.8 seconds; Under 11 200 metres: **N. Wittman** (Altona North), 30.8 seconds; Under 11 800 metres walk: **J. O'Connor** (Westona), 5 min. 28 secs.; Under 12 400 metres sprint: **M. Newman** (Westona), 1 min. 12 secs.

BOYS

Under 9 long jump: **P. Daley** (Westona), 3.35 metres; Under 11 triple jump: **P. Wilsher** (Westona), 8.11 metres; Under 9 60 metres hurdles: **N. Condon** (Seaholme), 11.6 secs. Under 9 200 metres: **M. Dennerley** and **D. Murphy** (Altona North), equal first, 34.3 secs.; Under 10 60 metres hurdles: **P. Curran** (St. Mary's), 10.8 secs.; Under 11 800 metres: **G. Warr** (St. Mary's), 2 min. 40 secs. Under 12 800 metres: **M. O'Connor** (Westona), 2 min. 35 secs.

SEMINAR

Parents and officials are reminded of the seminar arranged for the Western Zone, to be held at Sunshine on Saturday, November 15, at the Sunshine Town Hall at 2 p.m., and on Sunday at the Reception Centre, 459 Ballarat Road, commencing at 10 a.m.

Saturday's results are as follows—

(A — Altona, AN — Altona North, SM — St. Mary's, S — Seaholme, W — Westona.)

GIRLS' FIELD EVENTS

U.9 TRIPLE JUMP—5.84m. H. Broadley (SM) 1, S. Davidson (A) 2, M. Drane (A) 3.

U.9 SHOT PUTT—4.07m. S. Abfalter (SM) 1, S. Davidson (A) 2, T. Mansutti (W) 3.

U.10 HIGH JUMP—1.00m. C. Golacki (S) 1, L. Forbes (A) 2, J. George (W) and J. Abfalter (SM) eq. 3.

U.11 HIGH JUMP—1.32m. N. Wittman (AN) 1, R. Osborne (W) 2, T. Baum (AN) 3.

U.12 TRIPLE JUMP—7.62m. J. McCullagh (W) 1, J. Haddad (AN) 2, M. Newman (W) 3.

U.12 DISCUS — 18.29m. J. Haddad (AN) 1, L. Clement (AN) 2, G. Wishart (W) 3.

GIRLS' TRACK EVENTS

U.9 70 METRES—Heat 1, 11.8 seconds: L. Manger (AN) 1, J. Rice (W) 2, J. Marks (A) 3;Heat 2, 12.5: L. Thompson (AN) 1, J. Robertson (SM) 2, S. Davidson (A) 3; Heat 3, 12.8: K. Broderick (SM) 1, J. Drane (A) 2, B. Millichip and A. Parkin (S) eq. 3; Heat 4, 13.1: H. Broadley (SM) 1, S. Abfalter (SM) 2, K. Wilkins (W) and R. Penfold (W) eq. 3; Heat 5, 13.2: H. Thompson (AN) 1, J. Stone (S) 2, S. Papros (SM) 3; Heat 6, 13.9: T. Mansutti (W) 1, M. Dodd (W) 2, J. Osborne (W) 3; Heat 7, 14.3: S. Trickey (A) 1, A. Thompson (A) 2, S. Probert (W) 3; Heat 8, 13.1: J. Lokaj (AN) 1, L. White (S) 2, M. Bennett (S) 3; Heat 9, 12.6: C. Bentley (AN) 1, D. Martin (AN) 2, R. Whiffin (A) 3; Heat 10, 13.6: J. Gerring (S) 1, K. McEwan (S) 2, L. Merry (S) 3; Heat 11, 12.5: D. Ridge (S) 1, W. Vanderveen (S) 2, L. Rawson (S) 3; Heat 12, 13.2: T. Kennedy (A) 1, M. Calderwood (S) 2, T. Lee (SM) 3; Heat 13, 14.0: C. Davis (W) 1, J. Fox (AN) 2, T. Monkovitch (W) 3.

U.9 4 x 100 METRES RELAY—1 min. 09 secs. Altona North 1 (K. Thompson, L. Manger, L. Thompson, A. Thompson).

U.10 200 METRES—Heat 1, 32.9 seconds: J. Ryan (AN) 1, C. Golacki (S) 2, J. George (W) 3; Heat 2, 36.0: V. Clark (W) 1, C. Harrison (A) 2, K. Beard (AN) 3; Heat 3, 37.6: D. Robertson (SM) 1, J. Birrell (A) 2, L. Dryden (S) 3; Heat 4, 36.2: L. Forbes (A) 1, C. Bentley (AN) 2, L. Kennedy (S) 3; Heat 5, 36.8: A. Whiffin (A) 1, R. Worthing (A) 2, T. McEwan (AN) 3.

U.10 800 METRES WALK—Heat 1, 5 minutes 30 secs.: J. Ryan (AN) 1, D. Robertson (SM) 2, J. Abfalter (SM) and L. C. Bentley (AN) eq. 3.

U.11 200 METRES—Heat 1, 30.8 seconds: N. Wittman (AN) 1, R. Osborne (W) 2, J. O'Connor (W) 3; Heat 2, 35.3: D. Webb (S) 1, C. Tippett (S) 2, A. Tait (AN) 3; Heat 3, 36.7: A. Toole (AN) 1, C. Arnold (SM) 2, L. Zizak (AN) 3; Heat 4, 33.7: S. Sanfilippo (W) 1, S. Hogbin (SM) 2, G. Moylan (A) 3; Heat 5, 35.8: T. Baum (AN) 1, K. McNamara (W) 2, C. McEwan (AN) 3.

U.11 800 METRES WALK—Heat 1, 5 mins. 28 secs.: J. O'Connor (W) 1, S. Hogbin (SM) 2, I. Brennan (S) 3.

U.11 4 x 100 METRES RELAY—1 min. 40 secs.: Altona North 1 (N. Wittman, D. Downes, K. Cheswright, A. Baum).

U.12 400 METRES—Heat 1, 1 min. 12 secs.: M. Newman (W) 1, J. Haddad (AN) 2, J. McCullagh (W) 3; Heat 2, 1.18.0: S. Martin (AN) 1, T. Lee (AN) 2, K. Russell (W) 3.

U.12 4 x 100 METRES RELAY—1 min. 46 secs.: Westona 1 (J. Naughton, G. Wishart, J. McCullagh, M. Newman).

BOYS' FIELD EVENTS

U.9 LONG JUMP—3.35m.: P. Daley (W) 1, N. Condon (S) 2, S. Foster (AN) 3.

U.10 HIGH JUMP—1.17m.: P. Curran (SM) 1, M. Perry (W) 2, G. Bone (SM) 3.

U.10 DISCUS—20.60m.: A. Anderson (AN) 1, N. Barrie (W) 2, P. Curran (SM) 3.

U.11 TRIPLE JUMP—8.11m. P. Wilsher (W) 1, B. Howden (S) 2, P. Totney (W) 3.

U.12 SHOT PUTT—7.38m.: S. Faulds (AN) 1, D. Bowler (AN) 2, M. O'Connor (W) 3.

BOYS' TRACK EVENTS

U.9 60 METRES HURDLES—Heat 1, 11.8 seconds: D. Roosenboom (W) 1, M. Dennerley (AN) 2, P. Penfold (W) 3; Heat 2, 11.6: N. Condon (S) 1, D. Murphy (AN) 2, C. Ritchie (W) 3; Heat 3, 11.7: G. Rogers (AN) 1, G. Burnett (SM) 2, P. Fry (S) 3; Heat 4, 12.6: J. Fowler (A) 1, C. Dooley (AN) 2, W. Lucas (A) 3; Heat 5, 12.2: S. Green (W) 1, G. Smith (S) 2, B. Carr (S) 3; Heat 6, 13.1: R. Higgins (SM) 1, W. Lamers (AN) 2, D. Wise (S) 3; Heat 7, 12.8: P. Schnyder (W) 1, G. Doyle (S) 2, L. Longden (S) 3; Heat 8, 14.0: C. Spince (W) 1, A. Jachno (AN) 2, A. Jachno (AN) 3; Heat 9, 14.2: P. Blazko (A) 1, B. George (W) 2, I. Scott (A) 3; Heat 10, 14.4: G. Ferry (W) 1, M. Plant (A) 2, A. Woodhead (A) 3; Heat 11, 13.8: S. Smith (W) 1, M. Decorrodo (A) 2, F. Sanfilippo (W) 3; Heat 12, 14.6: P. Hancock (W) 1, P. Dyall (A) 2, T. Lynch (A) 3; Heat 13, 12.6: P. Daley (W) 1, I. McCarthy (SM) 2, P. Scarlet (S) 3; Heat 14, 12.9: M. King (W) 1, B. Fox (AN) 2, S. Fretwell (S) 3; Heat 15, 13.1: J. Stevens (AN) 1, G. Morris (W) 2, E. Hudson (SM) 3; Heat 16, 14.2: A. McNamara (SM) 1, M. Totney (W) 2, R. Pugsley (AN) and D. Roberts (W) 3; Heat 17, 14.5: T. Servedio (AN) 1, D. Nancarrow (AN) 2; Heat 18, 14.3: S. Perry (W) 1, S. Roberts (W) 2, P. Davidson (A) 3; Heat 19, 15.8: C. Worthing (A) 1, M. Penney (W) 2, J. Grant (W) 3; Heat 20, 14.5: R. Firth (SM) 1, I. Hartney (W) 2, C. Davis (S) 3; Heat 21: M. McLeod (W) 2, D. Rodgers (AN) 3.

U.9 4 x 100 METRES RELAY—1 min7.5 secs.: Westona 1 (C. Ritchie, D. Roosenboom, P. Daley, P. Penfold).

U.9 200 METRES—Heat 1, 34.9 seconds: N. Condon (S) 1, P. Ritchie (W) 2, G. Burnett (SM) 3; Heat 2, 34.3: D. Murphy (AN) and M. Dennerley (AN) eq. 1, P. Schnyder (W) 3; Heat 3, 36.8: G. Rogers (AN) 1, C. Dooley (AN) 2, R. Howden (S) 3; Heat 4, 35.4: R. Higgins (SM) 1, D. Roosenboom (W) 2, J. Fowler (A) 3; Heat 5, 36.5: S. Green (W) 1, S. Lucas (A) 2, G. Doyle (S) 3; Heat 6, 37.9: W. Lucas (A) 1, S. Smith (SM) 2, T. Higgins (SM) 3; Heat 7, 38.8: B. Carr (S) 1, M. Camilleri (SM) 2, D. Rafferty (SM) 3; Heat 8, 37.4: G. Scholes (W) 1, P. Blazko (A) 2, S. Longden (S) 3; Heat 9, 39.1: J. Ferry (W) 1, G. McKenzie (AN) 2, A. Clement (AN) 3; Heat 10, 42.2: A. Woodhead (A) 1, A. Jachno (AN) 2, G. Yates (AN) 3; Heat 11, 40.4: M. Plant (A) 1, I. Hartley (W) 2, and I. Scott (A) 3; Heat 12, 35.5: P. Daley (W) 1, I. McCarthy (SM) 2, W. Lamers (AN) 3; Heat 13, 36.0: M. King (W) 1, B. Fox (AN) 2, J. Stevens (AN) 3; Heat 14, 39.3: C. Spinks (W) 1, S. Fretwell (S) 2, R. Pugsley (AN) 3; Heat 15, 37.3: G. Morris (W) 1, P. Hancock (W) 2, T. Servedio (AN) 3; Heat 16, 38.5: A. McNamara (SM) 1, S. Sanfilippo (W) 2, A. Marshall (A) and M. Hughes (AN) 3; Heat 17, 41.2: M. Totney (W) 1, M. Scott (W) 2, S. Roberts (W) 3; Heat 18, 39.5: B. Hudson (SM) 1, M. Pinney (W) 2, S. Hancock (W) 3; Heat 19, 39.5: S. Perry (W) 1, R. Firth (SM) 2, P. Hughes (AN) 3; Heat 20, 41.3: J. Grant (W) 1, P. Reilly (SM) 2, T. Hartley (W) 3.

U.10 60 METRES HURDLES—Heat 1, 10.8 seconds: P. Curran (SM) 1, A. White (S) 2, G. Bone (SM) 3; Heat 2, 11.1: M. Barrie (W) 1, A. Anderson (AN) 2, S. Bazga (W) 3; Heat 3, 11.5: R. Stone (S) 1, J. Hughes (AN) 2, J. Trickey (A) 3; Heat 4, 11.8: G. Ostrawski (SM) 1, P. Groves (SM) 2, S. Highan (SM) 3; Heat 5, 12.7: P. Warden (SM) 1, D. Richards (W) 2, C .Murphy (SM) 3; Heat 6, 11.5: M. Perry (W) 1, C. Wyllie (A) 2, S. Spence (AN) 3; Heat 7, 11.3: J. Ansett (AN) 1, S. Fraser (AN) 2, T. Eishold (A) 3; Heat 8, 12.1: A. Lentini (SM) 1, D. Williams (AN) 2, M. George (S) 3; Heat 9, 12.0: P. Toussaint (AN) 1, P. Gipton (AN) 2, M. Lockhart (AN) 3.

U.10 4 x 100 METRES RELAY—1 min. 1.6 secs.: St. Mary's 1 (A. Lentini, P. Curran, C. Ostrowski, G. Bone).

U.11 100 METRES—Heat 1, 14.9 seconds: P. Wilsher (W) 1, B. Howden (S) 2, P. Hargreaves (AN) 3; Heat 2, 16.3: R. Nash (AN) 1, G. Cotter (AN) 2, G. Thompson (AN) 3; Heat 3, 18.0: R. Groen (S) 1, D. Scholes (W) 2, V. Wittstadt (W) 3; Heat 4, 16.7: G. McKenzie (AN) 1, C. Fretwell (S) 2, P. Neyland (A) 3; Heat 5, 15.3: R. Dennerley (AN) 1, G. Warr (SM) 2, J. Bryan (SM) 3; Heat 6, 16.2: P. Totney (W) 1, D. Riley (SM) 2, M. Cave (AN) 3.

U.11 800 METRES—Heat 1, 2 mins. 41.0 secs.: R. Nash (AN) 1, B. Howden (S) 2, G. Cotter (AN) 3; Heat 2, 2.40.0: G. Warr (SM) 1, P. Totney (W) 2, P. Heiner (A) 3; Heat 3, 2.56.0: D. Riley (SM) 1, R. Dennerley (AN) 2, J. Bryan (SM) 3.

U.11 4 x 400 METRES RELAY—5 mins. 3.7 secs.: Altona North 1 (P. Hargreaves, G. Cotter, G. Thompson, I. Nash).

U.12 800 METRES—Heat 1, 2 mins. 35.0 secs.: M. O'Connor (W) 1, J. O'Donohue (W) 2, D. Whiffin (A) 3; Heat 2, 2.40.0: R. Magnabosco (W) 1, F. Magnabosco (SM) 2, V. Abfalter (SM) 3, Heat 3, 2.43.0: M. Marmo (AN) 1, T. Rogers (AN) 2, R. Dwyer (SM) 3.

U.12 100 METRES—Heat 1, 14.4 seconds: B. Dodd (W) 1, J. O'Donnohue (W) and L. Daley (A) eq. 2; Heat 2, 15.1: R. Geisler (AN) 1, S. Faulds (AN) 2, J. Clark (W) 3; Heat 3, 15.8: M. Jackson (S) 1, I. Jones (S) 2, J. Barrie (W) and G. Stone (S) eq. 3; Heat 4, 15.0: G. Brown (W) 1, M. Mikulic (W) 2, B. Marks (A) 3; Heat 5, 14.0: R. Magnabosco (W) 1, F. Magnabosco (SM) 2, M. Marmo (AN) 3; Heat 6, 16.5: T. Rogers (AN) 1, D. Vogan (S) 2, N. Heyme (S) 3.

ON THE GREEN

By "Wrong Bias"

The No. 2 side of the Altona Bowling Club remained undefeated in pennant bowls last Saturday. The other three sides suffered losses. Results are as follows—

No. 1 side lost to I.C.I. 72-97—

G. McNeilage, J. Flynn, R. Watson, I. Douglas (s), 20-25. L. Craig, J. Newton, B. Harrison, J. Fisher (s), 13-28. H. Blair, T. Burke, R. Don, F. Nielsen (s), 24-20. L. Thorneycroft, J. Stephens, S. Carton, G. Russell (s), 15-24.

No. 2 side defeated Doutta Galla 107-76—

E. Franks, W. Probert, D. Nettleton, L. O'Donnell (s), 20-19. N. Dixon, C. Williams, D. Watters, W. Walsh (s), 37-15. R. Allen, T. McMahen, K. Andress, C. McDonald (s), 24-26. H. Deacon, R. Douglas, A. Hill, M. Deegan (s), 26-16.

No. 3 side lost to Yarraville-Seddon 78-102—

J. Boorer, E. Roach, L. Parker, J. Carr (s), 18-31. B. Nicholls, G. Snowden, J. Cox, S. Pilcher (s), 20-22. M. Neal, P. Kelly, W. Crofts, C. Griffiths (s), 22-20. L. Hyde, D. Brett, J. Buckley, H. Martin (s), 18-29.

No. 4 side lost to Reservoir 68-102—

N. Cartwright, K. Fearnett, L. Nettleton, J. Pugsley (s), 26-14. C. Marshall, C. Millichip, R. Rasmussen, H. Harris (s), 14-34. J. Rose, H. Gibson, J. Clark, A. Dart (s), 13-28. D. Canavan, W. Swift, N. Grant, G. Abberton (s), 15-26.

As usual, Mick Deegan's rink gave him an armchair ride.

Next Saturday's pennant fixtures are as follows—

No 1 side play Coburg, at Altona.

No. 2 side play Williamstown, away.

No. 3 side play Coburg (3), away.

No. 4 side play Williamstown (4), away.

CLUB CHAMPIONSHIP

The first round of the Club Championship has been completed and the other events —President's Trophy, 100 Up and Pairs—started.

Night bowls commenced on Wednesday, November 5, and a pleasant evening of mixed bowls was enjoyed by the members who attended. The night bowls will be held each Wednesday, starting at 7.45 p.m.

A novelty day of mixed bowls was held on Sunday. Players changed places in each of the three games played. Winners on the day were George (Toucher) Snowden, Carman Ford and Frank Nielsen (s).

A booby prize was won by by (?) Alma Deacon and Duncan McKellar. To win their Arthur Dart's team, assisted prize they had to prove conclusively that they were the worst team on the day, because the "roll off" against other teams was decided on the bowl furtherest away from the "kitty" instead of, as usual, the nearest bowl.

Prizes were also given at unexpected times during the afternoon for the "shortest" bowl on the green—won by Clem Griffiths; the bowl nearest the ditch—Betty Dart won this one and the closest to the "kitty" on two occasions was won by Dot Nielsen and Laurie Cox.

Everyone enjoyed the afternoon.

The club will visit the Sth. Melbourne Cricket Club Bowls Section next Sunday, November 16, for a game of mixed bowls. As known from previous visits, their hospitality at "South" is really first class.

LADIES BOWLING

A2 Division Section 1 have lost only one of the five pennant matches played.

Thursday last, playing at home, the team defeated Brunswick 114-74. Results are as follows—

J. Douglas (c), V. Turner, I. O'Donnell, E. Martin, 30-22. R. Fisher (c), C. Ford, Q. Cox, P. Stephens, 23-19. P. Gischus (c), I. Probert, E. Beyer, G. Mackellar, 37-9. E. Flynn (c), E. Olliver, M. Woodyard, R. Shaw, 24-24.

B2 Division Section lost at Yarraville-Seddon 77-92—

W. Neal (c), M. Rasmussen, J. Cheasley, J. Milliken, 21-19. D. Gadsden (c), M. Jacometti, I. Gibson, I. Mitchell, 19-29. B. Tribe (c), M. Andress, B. Davis, A. Deacon, 19-19. L. Walsh (c), D. Watson, V. Douglas, I. Nickels, 18-25.

At the Cup Day mixed bowling the winning team was George Abbott (c), Dorrie Gadsden, Min Woodyard and Maude Mills (lead).

This month's delegates meeting was attended by Queenie Cox and Min Woodyard.

On Monday President Phyl Stephens, Secretary Queenie Cox, Treasurer Lorna Walsh and Committee member Jane McNeilage attended the Victorian Ladies Bowling Association's cocktail party and reception for South African lady bowlers in the Great Hall at the National Gallery, St. Kilda Road.

The South African tour includes four days' bowling that can be witnessed by all.

REMINDERS . . .

Thursday, November 13: Inter Club Day, 11 a.m. start.

Rostered for duties at the men's pennant on Saturday are Irene O'Donnell, Kath Bray, Ada Carr and Marize Pugsley.

Also, it is the closing date for guests' names.

Ladies pennant roster for Monday, November 17 will be Ivy Mitchell, Edna Beyer and

A bus will leave the club-Alma Deacon.

house at 10 a.m. on Tuesday, November 18, to take A2 players to Werribee. B2 will play at Altona against Sunshine.

Thursday, November 30: Victorian Ladies Bowling Association President's Trophy.

Ladies are asked to volunteer for duties as 12 metropolitan teams of four are drawn to play on the greens. Sectional — three games of 10 ends, starting time is 11 a.m.

Morning tea to be served before commencement.

Donations for the Christmas Hampers are still required. Once again the Christmas Stocking is a beauty, thanks to all donors and the two ladies—R. Shaw and C. Ford —who prepared and packed all the articles so effectively.

WEIGHT'S PTY. LTD.
FUNERAL DIRECTORS
89-97 FERGUSON ST., W'TOWN
Phone Day or Night: 397-6025
(Late E. W. Jackson & Son)
FOR FUNERAL SERVICE WITH DIGNITY & SINCERITY, AVAILABLE ANYWHERE

Brooklyn Spring Works

All Types of Motor Springs Repaired, Set-up, Removed and Replaced.
● Same Day Service by Appointment
706 Geelong Road, Brooklyn 3025.
Two doors from Guiding Star Hotel
Telephone: 314 6208 A.H. 391 2225
WE PICK UP & DELIVER YOUR CAR FREE

CARPETS CARPETS CARPETS
for those beautiful
Hy-Craft AXMINSTER CARPETS
CARPETS
see
HEMBURROWS
199 BARKLY ST., FOOTSCRAY
Phone 68-1442 for free measure & quote
See our selection of exclusive 100 per cent. pure wool patterns
CASH OR EASY TERMS

ECONOMY HARDWARE FOR VICTA MOWERS
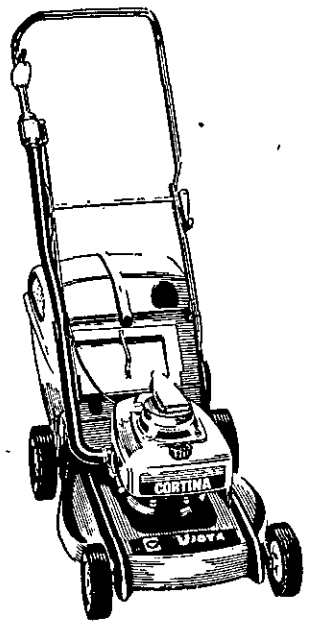

PRICED FROM $99.50
MODEL ILLUSTRATED $126.00
Grass Catcher $14,30
TRADE-INS ACCEPTED
EASY TERMS ARRANGED
ECONOMY HARDWARE
53 PIER STREET, ALTONA
PHONES 398-8919, 398-2448

CRICKET

Altona Defeated Outright —First Time in V.J.C.A.

For the first time since admission to the V.J.C.A. competition the Altona "A" Grade team lost outright after poor batting performances in both innings.

Resuming at 1/6 after Royal Park had declared at 6/68 in reply to Altona's first innings score of 64, Jack Deller and Brian Garde settled in and appeared to be *handling the bowling well* until with the score at 17 Garde was given out leg before wicket to the ninth ball of the over. This was the second consecutive over in which nine balls had been allowed and demonstrated the poor standard of umpiring experienced in this particular game.

Jim Joyce was next to go when he lofted a ball early in his innings and the score had slipped to 3/20.

David Hitchcock joined Deller and immediately played confidently. This pair added 19 runs in as many minutes before Hitchcock was out caught, only to be followed in quick succession by Deller, Graeme Hosken and Bob Dare and Altona were in real trouble at 7/54, with Ken Duff and Frank Kirk at the wicket.

Unfortunately after having batted well for 21 Duff was out caught by Jim Joyce who was substituting for Royal Park. Terry Gray and Kirk could add no more to the meagre total and Altona were all out for 74, thus setting Royal Park 71 runs to inflict Altona's first outright defeat.

With the job in front of them Altona applied the pressure immediately in the hope of an early break through. This did not come as early as had been hoped. However, *it was not until the score* was in the mid twenties that Dare was able to secure two wickets.

Gray, who was bowling into the breeze, was replaced by Kirk, who in his first three overs was able to take a further two wickets.

Gray was changed to the other end and he also picked up a wicket and with the score at 5/52, plus the fact that Royal Park had two batsmen absent, Altona again had some show of saving the game.

Such was not to be the case however, as the Royal Park batsmen stuck to their job well and with intense pressure being applied by the Altona fieldsmen were content to pick up the required runs in singles.

Altona should be complimented on the way in which they played the game out, the last 19 runs taking 45 minutes to obtain.

ALTONA—1st innings: 64.

ALTONA—2nd innings:

J. Cooney b Jackson	1
B. Garde lbw b Maddaford	10
J. Deller c b Jackson	20
J. Joyce c b Jackson	2
D. Hitchcock b Maddaford	6
K. Duff c b Jackson	21
G. Hosken lbw b Maddaford	0
R. Dare c b Maddaford	4
F. Kirk b Maddaford	7
T. Gray b Jackson	0
R. Harrison not out	0
Sundries	3
TOTAL	74

BOWLING: C. Maddaford 5-34, A. Jackson 5-37.

ROYAL PARK—1st innings: Six (dec.) for 68.

ROYAL PARK—2nd innings:

R. Smith b Dare	6
L. Rowe b Gray	32
G. Bloom b Dare	4
R. Crocker lbw b Kirk	3
I. Douglas not out	19
C. Maddaford lbw b Kirk	0
A. Jackson not out	6
Sundries	1
TOTAL 5 wickets for	71

BOWLING: F. Kirk 2-16, R. Dare 2-31, T. Gray 1-23.

BROTHERS PLAY FIFTIETH GAME

Well-known Altona identities Terry and Rodney Gray both completed their fiftieth matches with the Altona Cricket Club in the round just completed.

Both players of course spent a number of seasons with Altona A.N.A. before transferring to Altona upon the disbanding of A.N.A.

Both have provided excellent service to the club both on and off the field and are to be congratulated on achieving this feat.

Altona Pres. Have Outright Win

UNDER 16

ALTONA PRES.—1st innings:

Hitchcok c b Hopkins	9
Hughes b Rowe	41
Bebend c b Dean	18
Paone c b Stuart	24
Knight b Stuart	4
Jenkins not out	10
A. Wilson b Smith	2
T. Bowes not out	9
Sundries	12
TOTAL 6 wickets for	129

ELECTRA ST. (2)—1st inns.:

Rowe b Hitchcock	8
Clayghton b Hitchcock	1
Charters lbw b Bebend	4
Dean not out	26
Wilhelms c and b Hitchcock	33
Stuart stpd. b Paone	4
Hopkins b Paone	0
Smith b Paone	0
Shawe c b Paone	1
Muldowney c b A. Wilson	1
Young c and b A. Wilson	0
Sundries	2
TOTAL	80

BOWLING: Paone 4-21, Hitchcock 3-51, A. Wilson 2-3.

ALTONA PRES.—2nd inns.:

Hitchcock b Smith	17
Paone not out	27
Hughes not out	13
Sundries	1
TOTAL 1 (dec.) for	58

ELECTRA ST. (2)—2nd inns.:

Rowe c b Hitchcock	8
Clayghton b Hitchcock	0
Wilhelms b Bebend	7
Dean c and b Bebend	7
Stuart c b Bebend	3
Charters c and b Bebend	0
Smith b Hitchcock	3
Muldowney stpd. b Bebend	3
Hopkins run out	1
Shaw lbw b Hitchcock	0
Young not out	1
Sundries	0
TOTAL	33

BOWLING: Bebend 5-7, Hitchcock 4-26.

B GRADE MISSES ON OUTRIGHT

Hakoah Ajax resumed at 3 for 15 chasing Altona's score of 128.

Ron McCullagh and Graham Cox opened the bowling in conditions that favoured the batsmen, the wicket was hard fast and true, and the outfield was fast.

Graham Cox came off after one over and was replaced with Gordon Wilson, the runs were coming steady as Hakoah Ajax went from 5 for 29 to 8 for 83. Gordon Wilson and Ron McCullagh bowled well but the Altona fielding became very ragged as the batsmen were running quick singles. However Altona were able to hold on and Hakoah Ajax were dismissed for 98 runs giving Altona a 1st innings win.

Rod Gray & Frank Thomas started the second innings and any thoughts of an outright win were quickly dampened as Altona went to 3 for 9. Frank Thomas again batted soundly and Bill Bibby is starting to get back into form.

At 4.55 p.m. Altona were 7 for 75 and declared the innings closed, leaving Hakoah Ajax 55 minutes to make 103 runs. The batsmen went after the runs and the Altona bowlers and fieldsmen had to contain them, this is where Altona showed a lot of improvement in the field, there were plenty of good returns to the keeper and backing up, all fieldsmen were on the alert looking for run out chances and some exceptionally good catches were taken, *David Chalmers* started it off with a beautiful catch running backwards from extra cover to take the catch over his shoulder, he also had Ron McCaullagh running towards him from the side to contend with: Wicket keeper Neil Courtot was the next to take a good catch very low down off the bowling of Gordon Wilson Neil has improved considerably behind the wickets. During the innings due to the better fielding and some god bowling by Gordon Wilson Altona were able to stay in control of Hakoah Ajax's run rate and at 6 p.m. they were 7 for 83 just 20 runs short of a win and Altona were 3 wickets short of an outright win.

HAKOAH-AJAX—1st innings:

Bridgeman lbw b McCullagh	0
Jolson b Duckett	20
Halphen c b McCullagh	15
Curfinkle lbw b McCullagh	2
Saffer c b McCullagh	35
Hechtman b Wilson	3
Blashki c b Duckett	7
Kaye not out	1
Sundries	4
TOTAL	98

BOWLING: R. McCullagh 5-29, R. Duckett 2-15, Wilson 2-32.

ALTONA—1st innings: 128.

ALTONA—2nd innings:

Thomas c b Hechtman	30
Gray b Burman	0
Chalmers lbw b Burman	0
Critchley lbw b Hechtman	1
Bibby c b Bridgeman	10
Duckett b Curfinkle	23
McCullagh lbw b Curfinkle	10
Sundries	1
TOTAL 7 wickets for	75

HAKOAH-AJAX—2nd innings:

Halphen b Duckett	19
Burman lbw b Duckett	0
Woolfe c b Wilson	21
Bridgeman run out	21
Jolson c b Wilson	1
Hechtman c b Wilson	0
Blashki b Wilson	14
Saffer not out	6
Sundries	1
TOTAL 7 wickets for	83

BOWLING: Wilson 4-19, Duckett 2-37.

C GRADE LOSE ON FIRST INNINGS

Altona Cricket Club's "C" Grade side was not quite good enough to overtake the 115 runs that Telegraph had made in their first innings.

The best performances by *Altona cricketers for the* game was a stubborn 32 by Dave Naughton and a particularly stubborn knock of seven not out by young Neil Henry. Bowling honours also went to Dave Naughton with a fine 6-61 off 17 overs.

ALTONA—1st innings:

Grassby c b Cope	9
Grant c b K. Hore	0
Forrester lbw b Cope	11
Paone c b Rettallick	9
Naughton b L. Hore	32
Cowie c b Cope	8
Bruce b K. Hore	0
Henry not out	7
Jenkins b L. Hore	6
Mildenhall c b Cope	0
Hill b Cope	0
Sundries	2
TOTAL	84

TELEGRAPH—1st innings: 115.

TELE.—2nd inns. 3 dec. 77.

ALTONA—2nd innings:

Grassby c b Kilby	15
Forrester c b K. Hore	8
Naughton c b Kilby	11
Cowie b Retallick	10
Paone c b Kelly	3
Grant not out	0
Jenkins not out	0
Sundries	1
TOTAL 5 wickets for	48

CLUB XI DOWN BY AN INNINGS

In reply to South Kingsville's score of 7/198 declared Altona Club XI failed twice with the bat to be beaten by an innings and 93 runs.

The absence of experienced players forced the younger members of the side to bat in unaccustomed positions for which they are not yet qualified in cricket know how to take over.

Full credit must be given to the South Kingsville team for their win as they are a side which is well talented and competent in all sections of the game and will be strong contenders for the flag at the end of the season.

STH. KINGS.—1st inns. 7/198.

ALTONA—1st innings:

N. Michael b Laing	0
N. Healey b Osowski	0
J. Blokkeerus b Osowski	1
A. Merrill b Dellar	34
W. Patton b Osowski	4
A. Willet c b Currie	4
F. Greco b Currie	0
A. Millar not out	0
M. Cook b Dellar	0
F. Howard b Dellar	0
L. Russell absent	0
Sundries	1
TOTAL	44

BOWLING: W. Dellar 3-0, *Osowski 3-19, W. Currie* 2-4, Laing 1-3, Pollock 0-17.

ALTONA—2nd innings:

N. Healey b Dellar	0
J. Blokkeerus stpd. b Currie	1
N. Michael c b Dellar	7
W. Patton run out	6
A. Merrill c b Osowski	28
A. Willett run out	1
A. Millar c b Dellar	0
F. Greco c b Currie	14
M. Cook lbw b Osowski	0
F. Howard not out	0
L. Russell absent	0
Sundries	2
TOTAL	59

BOWLING: W. Dellar 3-8, Osowski 2-10, W. Currie 2-27, M. Currie 0-12.

A.C.B. LOSE ONE DAY MATCH

Australian Carbon Black were defeated by 26 runs in a one day match against Laurels Socials at Angliss Reserve last Saturday.

Clive Dutton (A.C.B. wicket keeper) participated in four dismissals (two run outs, one stumping and a catch).

LAUREL—1st innings: 116.

BOWLING: G. Nash 3-36, C. Holton 2-18, G. Roach 2-30, G. Harrington 1-24.

A.C.B.—1st innings:

M. Strahan 12, C. Holton 9, K. Harris 12, G. Nash 14, G. Harrington 7, C. Falloon 8, R. Stevens 6 n.o., C. Dutton 5, J. Saunders 0, sundries 17 —TOTAL 8 wickets for 90.

ALTONA JUNIOR CRICKET SCORES

The under 14 competition now has six teams and three very interesting games were played with generally the bowlers being on top.

Hancock (Altona) 7-10 (including hat trick), Wilson (Com. Churches) 7-13, Parkin (*Altona High*) 5-1 and Leigh (Seaholme) 5-11.

With the bat Peter Mildenhall got 28 and 42, G. Millar 46 not out, I. McLeod 38 and G. Wilson 30 not out.

SCORES

WESTONA 4/132 (McLeod 38, Wilson 30 n.o., Hubble 24, J. Matthews 10) defeated ALTONA WEST (G. Millar 46 n.o., Martin 23, Nimmo 22).

ALTONA 48 (Mildenhall 28, Hobbs 3-16, Parkin 5-1) and 3/66 (Mildenhall 42, Groome 16 n.o.) defeated ALTONA HIGH 30 (Hancock 7-10) and 4/54 (Briscoe 16 ret., Parkin 11 ret.).

COMBINED CHURCHES 50 (Wilson 10, Downs 11, Leigh 5-11, Mayberry 4-29) defeated SEAHOLME 39 (Frost 16, D. Wilson 7-13).

NEXT GAMES

Combined Churches v. Altona High (Grant Reserve).

Altona West v. Seaholme (Seaholme).

Westona v. Altona (Altona West).

There is a desperate need for more assistance from parents to keep this Association going, particularly at Seaholme, which is without a manager. Anybody interested can contact the team managers at the games on Saturday mornings for further information.

First Innings Win to St. Eanswythe's

"B" GRADE

Resuming at 6/54, Christ Church were dismissed for 90, 18 runs short of St. Eanswythe's.

Unable to score quick runs in the second innings to try for an outright, St. Eanswythe's got in some batting practice.

Carton bowled well during Christ Church's second innings, taking 3/9.

ST. EANSWYTHE'S—1st innings: 108.

ST. EANSWYTHE'S—2nd innings:

Haskell b Sandells	53
Wynands b Kelly	1
Stephenson b Kelly	0
Egan c b Kelly	2
Garde lbw b Sandells	12
Campbell c b Sandells	2
Peterson c b Pearman	18
Carton not out	17
Holden b Considine	5
Buckingham stpd. b Considine	2
Tyrell absent	0
Sundries	11
TOTAL	123

BOWLING: Sandells 3-19, Kelly 3-34, Considine 2-10, Pearman 1-11.

CHRIST CHURCH—1st innings: 90.

CHRIST CHURCH: 2nd inns.:

Jones lbw b Carton	1
Considine c b Petersen	8
Kelly c b Carton	6
Cochrane b Carton	0
Johnston not out	2
Pearman b Wynands	2
Sandells not out	3
Sundries	1
TOTAL 5 wickets for	23

BOWLING: Carton 3-9, Petersen 1-1, Wynands 1-6.

St. Eans. Under 16 Wins on First Inns.

Resuming at 1/13 W'town Meths. took their score to 3/58, but from that point the result was never in doubt and St. Eanswythe's won by 59 runs.

Healey bowled well to take 3/6 off 10 overs.

W'TOWN METHS—1st inns.:

Temby c b Stephenson	3
Lucas c b Stephenson	23
Sidgwick b Willet	10
Grimmett lbw b Henry	10
Penrose b Healey	1
Schuller b Healey	0
Connell c b Willet	0
Knight c b Henry	1
Powley b Henry	1
O'Donovan c b Healey	1
Brewer not out	4
Sundries	23
TOTAL	77

BOWLING: Henry 3/2, Healey 3/6, Stephenson 2/10, Willet 2/19.

ST. EANS.—1st innings: 136.

St. EANS.—2nd innings:

Maki b Schuller	0
Grieve b Grimmett	5
Knapton b Lucas	1
Reynolds not out	2
Watson not out	0
Sundries	5
TOTAL 3 wickets for	13

BOWLING: Schuller 1-1, Lucas 1-0, Grimmett 1-3.

Ladies' 10-Pin Bowls Scores

Results of games played by the Altona Central Ladies 10-Pin Bowling League on October 28 are as follows—

LOY'S LEMONADE 3 d. ALTONA CENTRAL 1. B. *Martin (LL) 189, O. Williams* (AC) 203. K. White (LL) 482, O. Williams (AC) 480.

7X LEMONADE 3 d. GRAND CINEMA 1. J. Matthews (7X) 157, B. Miller (GC) 175. J. Matthews (7X) 442, Y. Benge (GC) 433.

M. & D. HOMES 4 d. TEAM 3 0. B. Cox and J. Downes (M&D) 158, P. Griffiths (T3) 142. J. Downes (M&D) 413, P. Griffiths (T3) 372.

ROBERT'S NURSERIES 4 d. GOBLES 0. V. Gunther (RN) 208, J. Whitten (G) 150. J. Thompson (RN) 477, J. Whitten (G) 418.

TEAM STANDINGS

Team	W	L	Pin-fall
Loy's Lem.	94	42	69212
Robert's N.	90½	45½	68099
Grand C.	75½	60½	67745
M&D Homes	72½	63½	66985
7X Lemon.	72	64	66839
Altona C.	63	73	66106
Gobles	51½	84½	63249
Team 3	25	107	49237

ROCK BLASTING
Excavations. Drainage. Foundations.
Blocks levelled and cleared.
Private or industrial.
For quote ring 398-2564, 399-2097, or apply: 31 Crown St., Laverton.

L. J. SMITH & Co
SIGNS
.... Phone 399 · 1128 .....
For all types of signs, showcards, and silkscreen work.
PROMPT SERVICE
FREE QUOTATIONS
Your satisfaction is our guarantee.
159 Railway Avenue, Laverton.

SEWERAGE
House connections. Any suburb.
Prompt service.
Seven days start to finish.
Licensed M.M.B.W.
Ring for quote 36-8632.

JONES & MORIARTY
AUTO ELECTRICIANS
184 FERGUSON ST., WILLIAMSTOWN
Your official LUCAS, NASCO and BOSCH Service Station.
EXCHANGE Service for Generators, Starters, Regulators and Distributors.
All electrical repairs and wiring work carried out on Boats, Cars, Caravans, etc.
ENGINE TUNING carried out with the latest CRYPTON Electronic Tuning Equipment.
Phone for Enquiries and Bookings:
397 5480, 8 a.m. to 5 p.m.

YOUR EXPERT LOCAL TRADESMEN

BUILDER
(C. TRICKEY)
12 DAVID STREET, ALTONA
Buildings, House Renovations and Alteratians.
Agents for Northern Assurance Co.
TELEPHONE 398-2746

BUILDERS
JENKIN & CONABERE
BUILDERS AND CONTRACTORS
Homes, Property Renovations and Extensions
Interior or Exterior. No Job Too Small.
FINANCE AVAILABLE.
56 MAIDSTONE STREET, ALTONA
Phones: 398-1510, 35-8755

ARCHIE LAIRD
ELECTRICIAN
REPAIRS — INSTALLATION
18 RAYNER STREET, ALTONA
Phone: 398-2949

WESTGATE TV SERVICE
101 Blyth Street, Altona
398-1574
ALL MAKES TV, RADIO AND TAPE RECORDERS
9 a.m. - 9 p.m. service

ROBERT'S NURSERIES
17 DOUGLAS-PDE., WILLIAMSTOWN
Telephone: 397-5066
Semi-Advanced and Well Established Trees & Shrubs for Altona Conditions.
SEEDLINGS, FULL VARIETY

GARDEN SUPPLIES
FIRST GRADE LOAM — CONCRETE EDGES
RIVER SOILS — SLABS, RINGS
COLOURED PEBBLES — SAND, SCREENINGS
INCINERATORS — SHRUBS & FRUIT TREES
RED SCORIA — GARDEN TOOLS
GEELONG CEMENT — BESSER BRICKS
IMMEDIATE DELIVERY—ANY QUANTITY
BROOKLYN BUILDING and GARDEN SUPPLIES
INSPECT OUR LARGE RANGE
598 GEELONG ROAD
Phone 314 5414 All Hrs. A.H.: 314 6417

SAND, SOIL, SCREENINGS, CEMENT, RED SCORIA, LIMIL, WHITE RIVER QUARTZ
Concrete Mixers, Tip Trucks, Loaders, Graders, Vibrator Rollers, etc., for hire or contract.
Inspect our range of garden soils.
HART & CARLSSON
3 Johnston Street, West Newport
(Rear Savage Fibre-Glass, Mason Street)
Phone 391-2301 After Hours 391-2140

SEPTIC TANKS CLEANED
AND DESLUDGED
H. S., H., & P. BROWN
1 ESTELLE COURT, ALTONA NORTH
Telephone 314-6836

BROOKLYN PAVING CO.
19 HIGH STREET, SEAHOLME
G. IPSA
THE COMPLETE CONCRETE SERVICE FOR HOME OWNERS
All work carried out by skilled Tradesmen using. Pre-Mix Concrete exclusively.
TELEPHONE (All Hours): 3982694

FOR ALL YOUR CONCRETE WORK SEE:
ALTONA PAVING CO
41-43 DAVID STREET, ALTONA
ALL WORK GUARANTEED
Telephone 398-2437

FOR ALL YOUR CONCRETE WORK
SEAHOLME PAVING CO
20 Webb Street, Altona
ALL WORK GUARANTEED
Proprietor: T. IPSA Phone: 398-2692

FENCING
ANY TYPE, ANY TIME, ANYWHERE
For prompt, efficient service contact . . .
A. F. C. FENCING CO.
ALL WORK EXPERTLY HANDLED BY TRADESMEN
CHEAPEST RATES
FRONT FENCING A SPECIALTY
Builder's Inquiries Welcome — CASH OR TERMS
IMPORTANT!!
All our tradesmen are covered by Workers' Compensation Insurance and we hold a Public Risk Policy to protect your interests.
Phone 399-1333 for a FREE Quotation
After Hours: Phone 398-2961
Reg. Office: GEELONG RD., LAVERTON

ELECTRICAL CONTRACTOR
DOMESTIC, COMMERCIAL AND INDUSTRIAL INSTALLATIONS
Telephone: 398-1098
For Fast, Efficient Service
BOYD PROBERT
17 Dove Avenue, Altona

SEPTIC TANKS and GREASE TRAPS CLEANED
CHEAP, QUICK AND MODERN EQUIPMENT
Licensed M.M.B.W.)
Quotes Freely Given — No Obligation
Telephone 64 1531
PURLE WASTE DISPOSAL (AUST.) PTY. LTD.
269 Williamstown Rd., Port Melbourne.

RAY DUNKLEY & CO.
PLUMBER
INDUSTRIAL AND DOMESTIC
Sewerage and Hot Water Engineers
Bathrooms Remodeled
Licensed Master Plumber
30 MYRTLE-GVE., ALTONA Phone 398-1692

LICENSED PLUMBER
FRANK WADDELL
SEWERAGE CONNECTIONS
General plumbing. Estimates a pleasure.
398-2327
219 ESPLANADE, ALTONA.

WASHING MACH. & REFRIGERATOR REPAIRS
PROMPT EFFICIENT SERVICE
All Work Guaranteed
K. K. SERVICES
11 Watt St., Sunshine
Phone 311-4336 all hrs.

MOWER REPAIRS
DEPENDABLE MOWER SERVICE
DEPOT: 90 Millers Rd., Altona North (16 Shops)
Free Pick-up & Delivery
Hand and Cylinder Mower Sharpened & Set
Sales, Service and trade-ins.
Atco, Victa, Pace, Pope, Villiers, Qualcast, Rover, Clinton and spare parts.
Phone 314-6656
After Hours 314-6255

PREMIXED CONCRETE
Supplied direct to your job.
Any quantity, large or small.
Phone us for quotation:
CONSOLIDATED QUARRIES LIMITED
Kingham St., Newport
(off Blackshaws Rd.)
Phone 391-3766

SLEEPOUTS
No deposit. Aluminium windows. Plaster lined. Council permits.
MELBOURNE BUNGALOW COMPANY.
For free plans and prices ring 337-7621.

J. M. TRICKEY
BUILDER
19 Myrtle Grove, ALTONA.
398-2089
All types building work.

Mower Repairs
4 LULY STREET, ALTONA NORTH
FREE PICK-UP AND DELIVERY
Hand Mowers ONLY overhauled, sharpened and set.
(Off Millers Rd., cnr. Shell Garage.) 391 1926.

ANNEXE TAXI TRUCKS
Furniture Removalists
All Suburbs
16 Blenheim Road, West Newport
391-2845

ALTONA SEAHOLME
FUEL, FODDER
Corner McBAIN and RAILWAY STREETS
398-2731 398-2731
WOOD — BIRD SEED
COKE — BRIQUETTES
All Poultry Requisites
Prompt Service assured to old and new customers

ALTONA TAXI TRUCKS
AND FURNITURE REMOVALS.
Radio controlled.
24 Hour Service.
21 Melrose Street, Braybrook.
Phone: 311-4366.

UPHOLSTERER
Recover your lounge or kitchen suites for half the price of new furniture.
Also canvas work — tarpaulins, tents. Car seats recovered.
T. WOJTYNIAK,
4 Lawrence Court, Altona North.
Phone: 314-7187

PLUMBER
A. HANSEN
(Licensed M.M.B.W.)
13 David St., Altona Phone 398-1271
Central Heating, Hot and Cold Installation, Gas Fittings, General Plumbing

PLUMBER H. ALLEN
(Licensed M.M.B.W.)
HOT AND COLD WATER INSTALLATIONS
Septic Tanks, Sewerage, House Installations, All General Plumbing.
13 Stanley St., Altona. 398-1488.

BOB DICKINS
PLUMBER
SEWERAGE, GAS, ROOFING, HOT AND COLD WATER, BATHROOMS REMODELLED
15 MEDFORD STREET, ALTONA
Phone: 398-1217, 397-7100

G. C. O'CONNOR
ELECTRICIAN
103 PIER STREET, ALTONA
Phone 398-2689
REPAIRS — NEW INSTALLATIONS ALTERATIONS

TED FRANKS
ELECTRICAL CONTRACTOR
A GRADE
TV, RADIO AND ELECTRICAL APPLIANCES OF ALL DESCRIPTIONS. ANTENNAS ERECTED. REPAIRS, ALTERATIONS, NEW INSTALLATIONS
4 ROMAWI STREET, ALTONA
Phone: 398-2706

REFRIGERATION SERVICE
Commercial and Domestic
INSTALLATION AND REPAIR SERVICE
38 VALERIAN AVE., ALTONA NTH.
Phone 314-5303 All Hours

MICK ELLIS'
Painting Service
HOUSES — FACTORIES — OFFICES
9 GLOUCESTER COURT, SEAHOLME
Phone 398-2403. Quality Work, Quality Material.

For all your concrete work . . .
WERRIBEE PAVING CO.
R. IPSA
20 Webb Street, Altona.
All work guaranteed.
Phone: 398-2692.

WEST ALTONA PLUMBING
R. McCARTHY,
Lic. M.M.B.W.
2 EMU AVENUE, ALTONA.
Free Quotations. All work promptly attended.
Phone: 398-2740.

Altona North High School Speech Night

Altona North High School speech night held on October 30 in the Refinery auditorium had some memorable features. In a novel presentation of the Principal's report, the Principal Mr. R. W. Roberts graphically emphasised a well considered and objective report.

Lynne Grieves, a fifth form student, wrote an account of the meeting.

LYNNE SAID

Presentation night was a somewhat unusual and very entertaining evening.

Guests included His Worship the Mayor, Cr. P. A. Burns, his wife the Mayoress, and guest speaker Mr. H. Peter Prince.

Mr. V. Clarke, President of the Advisory Council, reported on the Council's activities and achievements during the last year.

Mr. Prince spoke on 'India — Changing Social Structures'. His enlightening speech was of great interest to the audience especially Form V Asian history students who this year are studying India.

After giving a short address the Mayor presented athletic and sports trophies. Academic and citizenship awards were presented by the Mayoress.

Rather than read out his printed report previously distributed to all present, Mr. Roberts showed coloured slides taken in and around the school and gave an interesting and entertaining commentary which was related to his written report.

The second half of the programme was various performances by students.

A drama scene from the Merchant of Venice was followed by several musical numbers, a short comedy sketch and finally "Climb Every Mountain" sung by Lynne Box accompanied by the Senior Choir.

Extracts from Mr. Roberts report are —

ENROLMENT

The enrolment of this school continues to increase. At the beginning of the year there were 328 boys and 579 girls. Thirty-eight additional students transferred into the school during Term I and twelve students arrived during Term II.

As more students seek higher qualifications and hence remain at school longer, the present accommodation is inadequate to satisfy ropid growth. Siting for another post primary school and/or the possibility of converting the Technical School into a co-educational school are under consideration. Two additional portable classrooms will be essential to cope with the increased enrolment in 1970.

GROUNDS AND BUILDINGS

Friday, 3rd October was a memorable day. In the morning the keys of the newly completed caretaker's residence were handed to the school and on the same afternoon the contractor arrived to commence construction of the hall. The foundations for the hall, the Richard McGill Memorial Hall, are now being poured.

Development of the playing fields is still an urgent necessity and it is hoped that in the very near future a rotary slasher will be purchased by the Advisory Council and Parents and Citizens Association. Although this will not improve the ground condition it should be possible to keep the grounds neat and tidy.

The Public Works Department has recently advised that the plans and specifications for the construction of an asphalt basketball court are considered to be satisfactory. In addition to the normal subsidy of up to $600 on the $2 for $1 basis, tentative approval has been given to a special grant of up to $442 on the $1 for $1 basis. The Advisory Council is now required to invite public tenders.

EQUIPMENT AND FURNITURE

It is most distressing and disturbing to report the large number of burglaries that have occurred. Much valuable equipment has been stolen and a considerable amount of time has been expended in making the necessary claims. Furthermore students and teachers have been deprived of the use of valuable teaching aids. Also insurance companies are reticent to offer insurance cover as they feel their risk is too great. It is hoped that the installation of the alarm system and the caretaker's residence being now occupied will increase the security of the school.

The Mothers' Club is concentrating their efforts to raise funds for a piano for the Assembly Hall. The "Walkathon" organized by this Club and assisted by Parents and Citizens Association members of the staff raised $1024. The recently held Dinner Dance, which was an unqualified success, raised a further $60.

LIBRARY

The school' library is in the capable care of Mrs. K. Mitchell and Mrs. Davies. A Departmental subsidy of $525 has been matched by locally raised funds but this is insufficient to supply the variety of books required in a modern 20th century school library. Nevertheless much progress has been made this year especially in the development of a senior reference library. Generous donations from Altona Petrochemical Pty. Ltd., Footscray City Council, and The Shell Company of Australia have assisted greatly.

The school is very grateful for the financial assistance that industry of this area gives to furthering the educational opportunities of the young people of this district.

I am pleased to report that this school was one of the initial schools to be offered the Commonwealth Library grant. When the $2,000 worth of books arrive in the near future I feel the library will be just adequate to cope with the demands especially as more reference books are required at senior level as more students enter the higher forms. Additional shelving will be necessary.

TEACHING OF ENGLISH

The school is indeed fortunate in being able to cope with the teaching of English to the group of 13 Yugoslav, 6 Greek and 2 Italian students who came from overseas to this school not speaking any English.

The Migrant English course, developed by the Education Department's Curriculum and Research Branch, is specifically designed for non-English speaking students aged between 8 and 15 years. It is built around special situations. One of the situations used last year was a trip to Melbourne to see the Christmas decorations at Myers, to have lunch at the Botanical Gardens, to visit the Museum in the afternoon and return to school via the Williamstown Ferry.

The course is based on the aural-oral approach. New material is heard, understood and spoken by the students before they read and write it.

Mrs. Casroni, a Migrant Education Branch advisor and Miss Nicholls, a member of the New South Wales Board of Inspectors have visited the school and shown great interest in what is being done.

It is pleasing to report that this experimental work conducted by Miss Orr is an unqualified success. The students quickly adapt themselves to our way of life and are quickly assimilated into the school environment. Some are members of sporting teams, others have had their craft work on display and last year Stevan Macerak was accepted by the apprenticeship board on the school's recommendation.

FOREIGN LANGUAGES

The audio lingual method of teaching French and German has been introduced into junior modern language classes. Using text books and work books specially written to be used in conjunction with a library of tape recordings, the student and teacher seldom use English during these language classes. It is found that not only does the student learn more rapidly but he appears to enjoy the work much more and his response is much more spontaneous.

1968 MATRICULATION RESULTS

In 1968 a full matriculation course was offered for the first time at this school and 38 students presented for the examination; 29 of these qualified to matriculate. **This represents a 76% pass rate.** The results in all subjects were very satisfactory and the staff and students concerned must be congratulated.

Ten first class honours and 23 second class honours were gained. Sharon Welgus gained first class honour in Biology, Australian History and 18th Century History; Bogdan Folcik gained 2 first and 2 second class honours in mathematics and science subjects.

Seven students, including our outstanding athletes David Holdsworth and John Hicks gained Commonwealth University scholarships while Julie Robertson; Victorian high jump representative won a teaching studentship to undertake a Physical Education course.

Slawka Roschko gained a Commonwealth Advanced Education Open Entrance Scholarship. It is hoped that future matriculation classes will emulate the achievements of our first complete matriculation group.

SOCIAL SERVICE

A variety of charities have been supported this year, mainly by voluntary giving organized on a Form basis and collected during Form Assemblies on alternate Tuesdays.

Some of the organizations assisted by the school have been: Yooralla Hospital School for Crippled Children $20, State Schools Relief Committee $10, Victorian Council for the Ageing $18, Children's Hospital $12, Tally Ho Boys' Village $18, David House $20, Milk for India $20, St. Paul's chool for the Blind $10, Footscray Hospital $10, Salvation Army $10, Project Concern $40, Spastic Children's Society $20, Chislon Spastic Centre $20, Hospital Egg Appeal $20, Secondary Schools Aboriginals Affairs Fund $20.

I must congratulate all Forms for their efforts in making more than $220 available for distribution to these worthy causes and in particular the Form VI students led by Barbara Kalisz for their contribution to the "Walkathon" which raised $91.68 for the Secondary Schools Aboriginal Affairs Fund.

SPORT

Altona North High School had its most successful year in sport, winning the Western Division 'A' section Athletic Sports and All High School Girls Volleyball Championship.

On 5th March the Western Division 'B' section swimming carnival was held at Olympic Pool. Altona North High School performed extremely well, our juniors finished second in the junior ggregate. In the grand aggregate we improved from fourth place in 1968 to third this year.

In the Metropolitan High Schools' cross country run, the Western Division finished third in the aggregate, good performances being recorded by Nancy Harvey and Gary Eagland.

Altona North High School won the Western Division 'A' section Atheltic sports held at Olympic Park on 26th October — this after only three years in 'A' section.

Nine girls competed in 21 events at the Victorian schoolgirls championships at Royal Park on 4th October. Giannina Sardi won the under 14 discus with a throw of 82 ft. 10 in. She reached the semi final of the 100 metre sprint and was placed fourth in the long jump. Jenny Davidson won the under 15 100 metres in 13.4 sec., the long jump with a leap of 15 ft. 0½ in. and finished fourth in the high jump.

In the All High School Athletic Carnival held at Olympic Park on the 18th October, Altona North High School had nineteen representatives. One gold medal, one silver medal and four bronze medals were won.

Altona North High School won all four Western Division Volleyball competitions and the girls senior team won the Metropolitan High Schools Championship defeating Watsonia High School 3-0. The boys senior team were defeated in the grand final by Merrilands 3-2. Congratulations are extended to members of all volleyball teams and especially to Mr. Malakunas, Mr. Riedler, Mrs. Connor and other staff members who assisted in coaching the teams.

Boys basketball teams won both the senior and junior Western Division Basketball pennants. The senior team captained by Ian Pedler, a Victorian under 18 representative, were defeated by Box Hill High School the eventual winners of the Metropolitan High Schools competition. The success of the basketball teams has resulted from a combination of persistence and enthusiasm, and the interest and dedication of team members and coaches alike. Sincere thanks must be extended to Mr. David Latch and Raymond Clarke, the codches of the senior and junior teams respectively.

Both senior and junior softball teams played in the finals for the second year in succession but both teams were defeated in the grand final.

The school also had representatives in football, hockey, soccer and squash. Peter Laumets was a member of the Victorian under 12 Soccer team that played in the carnival in Adelaide in August.

OKLAHOMA!

The production of Oklahoma! directed by Mr. Briggs who was ably assisted by Mrs. Paice and Mr. Murphy and many of the staff, emulated the performance of the King and I of last year. The months of preparation were repaid by five very fine performances culminating in the last night performance before many distinguished guests from the City of Altona where Cr. Crofts, the then Mayor of Altona, presented signed photographs to the principals.

All students and staff including those who assisted back stage, who worked front of the curtain, who helped in the making of the sets are to be congratulated — in particular I would like to express my appreciation for the long and devoted hours spent by Nadia Mychajliw, Wayne Thompson, Lynne Box, Terry Welgus, David Dennison, Jim Kenvyn, David Sutton, Chris Babich, Christine McGee, Michael Clancy, Gai Walker, Maura Romano, Nick Kasperovic, Ian Duddy, Veronica Kochan and Doug Gray.

The Young Sun's award of an honourable mention to Lynne Box was fitting recognition for her ability and dedication to her role. Special mention must be made of the girls who with Miss Radcliffe visited HSV-7 to learn the art of make-up.

EX-STUDENTS

This year the president of the ex-students association is Eddie Szatkowski; Rhonda Kennedy is again secretary and Mr. Malakuna is liaison between the school and the association. It is pleasing to note that good academic results were obtained by ex-students Robert Hillier, Neil Barnard and David Jansen. The main function of the year is the dinner dance. Last year this function was held at Shirley Park, Receptions on 5th December.

PARENT ORGANISATIONS

The Mothers' Club and the Parents and Citizens Association continue to serve the school in a variety of ways. The Fete held on 28th March raised more than $1567 towards the Richard McGill Memorial Hall building fund. I wish to thank all who assisted, special thanks goes to Mr. Chisholm who was secretary of the Fete Committee.

Many mothers continue to help in the school canteen and their efforts are deeply appreciated. However more help is needed and as the school enrolment increases we appeal to you for your assistance. Mrs. Harrison, canteen manageress, continues to carry out her duties effectively and efficiently but added help is necessary if the canteen is to function for the benefit of the students and the advantage of the school.

The Advisory Council continues to promote all aspects of school activities. Many new and controversial items have found their way on to meeting agendas this year, and I am very grateful for the help that this Council has given to this school and that which they have given to me personally.

CONCLUSION

On your behalf, I again thank all teaching staff members for their efforts and team work during the year, a year that has not been without its difficulties. In spite of staff shortages throughout the year and stop work meetings called by a teacher organization I personally feel that much has been achieved and I trust I am not deluding myself by stating that the esprit de corps among the staff remains at a high level. Without their self sacrificing services the school could not function. In spite of the many difficulties they have given splendid service and I thank them for their loyalty and co-operation.

To the staff, to the students and to the parents, I thank you for what you have done to ensure that this school continues to take its rightful place as one of the leading schools, not only in the City of Altona, but that it is second to none in the State of Vicoria.

I.C.I.A.N.Z.

PROCESS OPERATORS

Required for interesting work on a multi-product plant at research works, Deer Park.

Five day, 3 shift roster. Provident fund. Overalls supplied and laundered.

Suitable for an intelligent person even with no chemical experience.

Further information, call or phone Mr. Linehan, 393-1311, ext. 231.

DRIVERS

required for our rendering division. Permanent work near home.

Aged between 25 years and 50 years, married men preferred.

An endorsed licence an added advantage. Must have own transport.

Good base salary. Superannuation after qualifying period. Life policy non contributory after three years. Attendance bonus after one month.

Apply in writing or by telephone for an interview:

PROVINCIAL TRADERS PTY. LTD.
Forsyth Road, Laverton, 3028.
Telephone: 399-1115 or 399-1197.

MAINTENANCE FITTER

required to join the Maintenance Team of a modern Manufacturing Plant.

Top wages are offered. Overtime is available.

Protective clothing is provided. Superannuation available after qualifying period.

Apply to:
Mr. F. Debono
W. PRIDHAM (AUST.) PTY. LTD.
11 Evans St., Braybrook.
Tel. 317-7081 (Saturday included)

WANTED
SEMI-TANKER DRIVER
Local work.
Apply 314-6852. A.H. 314-0892.

MANAGERESS

wanted for Ladies Hairdressing Salon.
13 FORD RD., ALTONA.
Telephone 398-2302 anytime.

ALTONA

SECRETARY

Altona Petrochemical Company has a vacancy for a capable young lady.

Applicants must be competent typists and should have the ability to handle Company secretary's files.

Experience in a public accountants office would be a real advantage.

First class salary, excellent conditions, modern air-conditioned offices and cafetaria.

Hours 8.15 a.m. to 4.30 p.m:

Apply
Employee Relations Department,
ALTONA PETROCHEMICAL COMPANY LIMITED,
Maidstone Street, Altona, 3018.
Phone 399-2233

CLASSIFIED ADVERTISEMENTS

CITY OF ALTONA

BYLAW No. 40 — SPECIAL ORDER

Notice is hereby given that the Council of the City of Altona at a meetng on 28th October, 1969, resolved "THAT the Council do make Bylaw No. 40 — Meeting Procedure Bylaw."

The purpose of the Bylaw is:

(a) regulating the proceedings of Council meetings committee meetings and other meetings conducted by the City of Altona;

(b) repealing Bylaws number 2, 30 and 33 of the municipality.

A special order will be made at a meeting at 8 p.m. on 25th November, 1969, when this motion is submitted for confirmation. Copies of the Bylaw may be inspected at the Civic Offices, Altona, during office hours.

JAMES W. WATERS,
Town Clerk.

INTERVIEWERS MARKET RESEARCH

Spare time employment available.
Experience not necessary.
Car and telephone essential.
Phone 69-2538 for appointment.

SEMI TRAILER DRIVER

JAMES SEYMOUR & CO.,

wool top manufacturers and dyers have a vacancy for a semi trailer driver.

This position offers security of employment with a good steady income, ideal conditions, and uniforms provided.

Over award driving wages will be paid.

Apply with references and licence to Personnel Officer,
JAMES SEYMOUR & CO.
31 Nelson Place, Williamstown, 3016.
Telephone 397-6221.

Laboratory Assistant

SHIFT WORK

A permanent position is offered a senior male for routine testing in our well equipped laboratory.

No previous laboratory experience is essential, however, preference will be given to the applicant with some experience.

Apply to:
Personnel Officer,
JAMES SEYMOUR & CO.,
31 Nelson Place, Williamstown, 3016.
Telephone: 397-6221.

Junior Stenographer

Experienced junior stenographer is required to carry out secretarial duties at our Altona office.
Hours 8.30 a.m. - 4.30 p.m. Uniforms supplied. Half day shopping leave per month. Excellent salary is envisaged for the right person.

For further details ring the Secretary,

MAURI BROS & THOMSON ENGINEERS CO.

3 BALDWIN ROAD, ALTONA NORTH.

Telephone: 399-2247

A.H. 398-1691 Mr. Proffitt

BEREAVEMENT

DICKIE. — Mrs. Robert Dickie, son and daughter-in-law would like to express thanks to those who expressed their sympathy with cards and floral tributes. Special thanks to Dr. Leyden and Staff at Altona Hospital. Would all please accept this as grateful personal acknowledgment. Erna Dickie.——

HEDGCOCK. Mrs. J. Hedgcock and family wish to thank all friends and neighbours for their floral tributes and messages of sympathy in their recent sad loss. Special thanks to Mr. Meadows, Mrs. N. Currow and Mr. Menchini for their kindness.——

FOUND

SMALL tan and white male dog. 6 Sussex St. 398-1303.——

CHILDREN MINDED

CHILDREN minded. 55 Sargood St., Altona. Close to station.

REST HOME

REST home has a vacancy for elderly person. Every comfort, care and attention. Moderate fee. 51-7906.——

LOST

PUPPY, black and white, 5-months, lost on Saturday, in Davies St. area. Reward. Contact 39 Davies St.

SITUATIONS VACANT

PART time door to door sales of a most attractive floral-liquid perfumed candle. Ideal gift. Phone 723-4734.——

***CASHIER** for new self service.* Apply 1 High St., Seaholme.

TWO smart junior girls required for sales. Permanent positions. Hubbles, Newport. Mrs. Churchill.

MAN needed to cut lawns weekly at Mount St. Joseph Girls' School, Maidstone St., Altona West. Inspection invited 9-12 noon Saturday next. Quotations in writing to the Principal.

MIDDLE aged lady wanted to help in home, Maidstone St., Friday morning, cleaning. Approx. one hour Monday ironing. References required. Phone 399-2355, ext. 23 between 9 a.m. and 5 p.m.——

APPRENTICE wanted for butchers shop. Apply R. & C. Smith, 45 Civic Pde., Altona.

WOMAN wanted for ironing, weekly. 30-0221 bus. hrs.

HOUSEKEEPER. Pleasant, competent lady, non-smoker, for business couple with three High School boys and one 5-year-old daughter. Modern attractive surroundings and a friendly home. Own room with TV. Phone 314-5356 or A.H. 398-2784.

JUNIOR girl, good appearance, for milk bar, full time. Apply 85 Pier Street.——

ONE day's work for labourer, Saturday or Sunday. Phone 398-2114 evenings.——

BP AUSTRALIA LTD.

FITTER

25-44 years.
References required.
An interesting position is available for a MAINTENANCE FITTER at our installation in Burleigh Street, Spotswood.
Outstanding pension scheme. Hours 7.45 a.m.-4.30 p.m.

Applications to:
BP AUSTRALIA LIMITED

Burleigh Street, Spotswood,
or Phone Mr. Roberts at 391-2544 for an interview.

ASEA ELECTRIC (AUST) PTY. LTD.

require two

PROCESS WORKERS

for afternoon shift. Applicants will be trained in the use of die casting machines and associated processes. A bonus scheme is in operation and ensures good earnings.

Apply: Mr. I. Boogert (day)
or Mr. T. Eves (evening)
Indwe Street, Tottenham.
Telephone: 314-0244.

AUSTRALIAN HOECHST LIMITED requires

PROCESS WORKERS

(day work only) to be trained in production of organic pigments at their plant at Altona. Experience in the chemical industry is not essential but could be an advantage. Some of the many fringe benefits are: Free Superannuation Scheme, Subsidised Canteen, Free Life Assurance, Protective Clothing supplied and laundered. If you are interested in being trained in the chemical industry and seeking a secure position or you are already in the industry but tired of shift work, then please **telephone 399-2366** and ask for the **Commercial Officer, AUSTRALIAN HOECHST LIMITED, Kororoit Creek Rd., Altona.**

FITTER

required by Australian Carbon Black Pty. Ltd., for an interesting position at our Altona plant.

Applicants must be fully experienced tradesmen and preferably live within the Western Suburbs area. A knowledge of steam plant equipment and air compressors will be a definite advantage.

Excellent conditions of employment include highly attractive wages together with substantial allowances and paricipation in the company profit sharing scheme.

Apply with references or details of previous employment

to: Mr. T. Sause,
AUSTRALIAN CARBON BLACK PTY. LTD.
Millers Rd., Altona,
or telephone 391-1622, ext. 69 for further details.

FOR SALE

ALL BUILDING MATERIALS & HARDWARE

ACOUSTIC Tiles — white caneite 24" x 12" 30c each. Large quantity.

ALUM. sl. windows, great value, 62" x 51", 40" x 36"—$32 each.

3' Concrete Lawn Edging—70c each.

Tiled Shower Trays, $15.

9" x 1" S/H Pine, 10c ft.

2" x 1" Hwd. $7 per 100'.

Air Vents 5", suitable boats, caravans, $4.50 each.

Attr. foam pillows, $1.65.

10 gal. Pl. Bins $1.95.

Ironing Boards, $4.75.

Paint, all brands, paint brushes, stepladders, tinters.

J. S. PHILLIPS & CO.,
142 MASON STREET,
WEST NEWPORT.
391-2074.

TENT 12 x 12, used one week, $35. 398-2676.——

BUDGIES, beautiful colors. 41 Blyth St. 398-2823.——

BABIES orlon matinee jackets $1.70, bonnet, bootees, jacket sets $2.65, white, pink, blue. Three patterns to choose from. 95 Queen St., Altona, or ring 398-1861.——

ELECTRIC stove (Jubilee), good condition, best offer. Ring 398-1034 after 6 p.m.—

CARAVAN 15ft. aluminium, 5 berth, fully insulated. Gas or electric fridge, gas stove, $1450. 398-2089.

HERALD Triumph '62 for wrecking. Medium condition, good tyres, $35. Apply 10 Nissen Crt., Altona, after 5 p.m.

BARNES lift out pram, grey and white. Excellent condition. $20 or offer. 398-1457.——

15FT. fishing boats $240. 8ft. dinghies $68. F.D. Marine 60 David St., Altona. 398-2502.

GARDEN supplies. Sand and soil. Red feature rocks and scoria. White pebbles and stone. Open seven days a week. 397-7218.

GARDENERS, fuchsia, orchid and pelargonium plants in pots ready to go into your garden. Latest varieties. Call and see them in bloom. Weekends only. 35 Bayview St., Altona.

FIREWOOD. *Light kindling* 50c bag; large trailer load $2.50. Truck load $6. Free delivery three mile radius. 142 Mason St., Newport. Ring 391-2074.

GARDEN SOIL. — Bacchus Marsh garden soil, the richest in the State. Ideal for lawns, $18 for 7½ yds. Ted Hine, Powlett Street, Bacchus Marsh. Phone 2071 all hours.

H. I. Beckett,
52 ROSE STREET,
ALTONA.
Telephone: 398-1379.

SUITE — bed divan and chairs — $40, bedroom suite $35, 21" TV — 12 months guarantee picture tube — $60, 2 arm chairs $12 pr., new carpet $3, ironing board $5, floor covering $1 per yard, S/H wardrobes, sewing machine on inspection, 3 feet double decker chrome beds $15, kitchen suites, beds new and used, polished dining room tables $10, 4 wheel shopping jeep, baby cots and play pens, inner spring mattresses new and used. Call and inspect.

H. I. Beckett,
52 ROSE STREET,
ALTONA.
Telephone: 398-1379.

WANTED TO RENT

FLAT or house, furnished or unfurnished. Apply Bruce Donald, RAAF Point Cook, ext. 268.

FURNISHED or unfurn. accommodation, any area. Two or three bedroom. RAAF family. Apply Hardy, 1/2 Pine Ave., Werribee.

UNFURNISHED house, two bedrooms, Altona area. Ring 398-2439 evenings.

WANTED TO BUY

CARAVANS wanted urgently, any type. Immediate TOP CASH price. 47-2556

TRICYCLE, chain drive, in good order. Also small bike. Please phone 87-2222.——

BIRTH

***ORCHARD** (Hopper). — To* Clarrie and Lynette, a baby daughter (Cheryl Lorraine). on November 10. Thanks to all the staff at Altona Hospital.

***NEAL** (James). To* John and Betty, a daughter (Tiffany Rachael). Sister for Jayson and Lucas. On November 9 at Williamstown Hospital. Thank you Mr. Thoms and Dr. McCoy and staff.——

WORK WANTED

RUBBISH REMOVED. Back yards cleaned up. 68-1534.

OLD CARS removed free of charge. 68 1534.

RUBBISH removed. No lot too small. Trees and hedges lopped. Fire hazard removed. Weekends included, cheap rates. Tel. *398-1054.*

RELIABLE baby sitter requires work, any evening and weekends. Phone 398-2977.—

FOR HIRE

WELDERS, concrete mixers, trailers, wheelbarrows, spray painters, chain blocks, floor cramps, party lights, sundry tools. 12 and 13 Mulga Street, Altona. Phone *398-2736.*

CLEAN four berth caravan with annexe, fridge and cooker. Phone 398-1804.——

BOARD VACANT

EXCELLENT MEALS. Early breakfast. Car space. — Men only. 85 Nelson Pl., W'town. Phone 397 6603.—

BOARD WANTED

ACCOMMODATION, full board wanted for JUNIOR MALE EMPLOYEES (Apprentices). From approximately January 19, 1970. Please forward full details to the Employment Officer, Room 215, Railway Offices, 67 Spencer St., Melbourne, 3000.

PRIVATE board wanted for a male student doing vacation work in Altona North. Effective from Sunday, November 30 to end of February. Please ring Mrs. Williamson, Australian Synthetic Rubber Co., 399-2333.

TO LET

BUNGALOW, partly furnished. For inquiries phone 398-1138.

FURNISHED self contained flatette to rent, Bent St. $10 per week. Suit 1 or 2 persons. Apply Foreshore Real Estate, 51A Blyth St., or ring 398-2687.

SEAHOLME. S.C. 1 bedroom flat, sep. ent. and back yard. 398-3085.

WANTED

Man or woman who prefers outdoor healthy work in profitable business of your own. Pays better than moot occupations. No experience or money required. Good districts available. Full or part time work. Write or 'phone for information. **The W.T. Rawleigh Co. Ltd., 60 Dawson Street, Brunswick, Vic. 3056.** ***Phone 38-2131.***

MOUNTAIN SOIL

Good, clean, rich soil at a reasonable rate.
Also SAND, LOAM, SCREENINGS and RIVER PEBBLES
Delivery anywhere.
PHONE 391-4669

CARAVANS

BOUGHT — SOLD — TRADED.
New "RAMBLER" range.
Selected
USED CARAVANS
in all sizes at working man prices and sensible terms. Get in early, call to:
CROYDON CARAVANS,
431 Mt. Dandenong Road, Kilsyth,
723-4064
***or* RAMBLER CARAVANS PTY. LTD.,**
761 High Street,
PRESTON. 478-2102
or A.H. 46-9515.

FOR SALE

FERTILIZER IN BULK

7yd. load.
Breaks up and frees clay ground as supplied to Botanic and Market Gardens.
Delivered Western Suburbs, Average $8-10 a load
311-2140

Floor Problems

RING

JOBLINGS FLOORS

398-1787

Vinyl tiles and sheets *supplied and laid.*
Own material laid.
Armstrong Corlon a specialy.

Wrecking at

ALTONA AUTO PARTS

'60 Fairlane 500.
EH Holden 179
Automatic.
All models
Holdens to '63.
New and Used
Parts.
110 Pier Street, ALTONA.
Phone: 398-1177

WANTED TO BUY

Antiques, furniture, TV's *washing machines, pianos* motor mowers fridges & any clean general house hold furniture and effects
TOP PRICES
We pick up and pay spot cash.
Call us first,

JIM HYNES AUCTIONS
120 Douglas Pde., W'town
Phone 397 6841,
A.H.: 314 7157

BUNGALOWS

Sleepouts wired to house complete job.

10 x 10 $395;
12 x10 $430; 14 x 10 $474;
15 x 10 $510; 16 x 10 $530
18 x10, $560; No Deposit

RING THORSEN'S
BUNGALOWS, 718 2343

FIBREGLASS ROOFING

For patios, car ports, etc.
Buy your sligthly imperfect sheets direct from the manufacturer at Melbourne's lowest prices.

SAVAGE FIBREGLASS INDUSTRIES PTY. LTD
100 Mason St., Newport
Telephone 391-1655

Open Saturday morning.

Circle Marine

of Churchill Ave.,
Williamstown
Phone: 397-5232.
shortly moving to new premises in
Kororoit Creek Road, Altona.
All stocks must go.
Good selection of second-hand boats and motors.
MERCURY OUTBOARD MOTORS
Brand new Caravans.
Brand new Roma and Olympic Fibreglass Caravans for sale.

Printed and published by Keith A. Neyland of 108 Pier St., Altona, for Altona Star Printing and Publishing Pty. Ltd., at the registered office 101 Pier St., Altona, Vic., 3018. Tel.: 398-2277.

JR Buxton PTY. LTD.

"LICENSED TO SELL THE EARTH SINCE 1861"

SIX OFFICE SERVICE:

R.E.S.I.

521 Collins St., Melb.
South Melbourne
Elsternwick
Sandringham
Altona
Moorabbin

1 Millers Road, Altona

(ONE DOOR FROM BEACH)

Property Owners

THE NEXT 4 MONTHS REPRESENTS THE BEST MARKET TO SELL YOUR PROPERTY. IF YOU HAVE A HOUSE TO SELL, IT WILL PAY YOU TO TAKE ADVANTAGE OF THIS GOOD MARKET AND LIST NOW.

Houses generally look their best, people like the warmer weather to make the move. I am desperately short of suitable homes for many good buyers.

Please ring Mrs. Jenkins
398-1902.
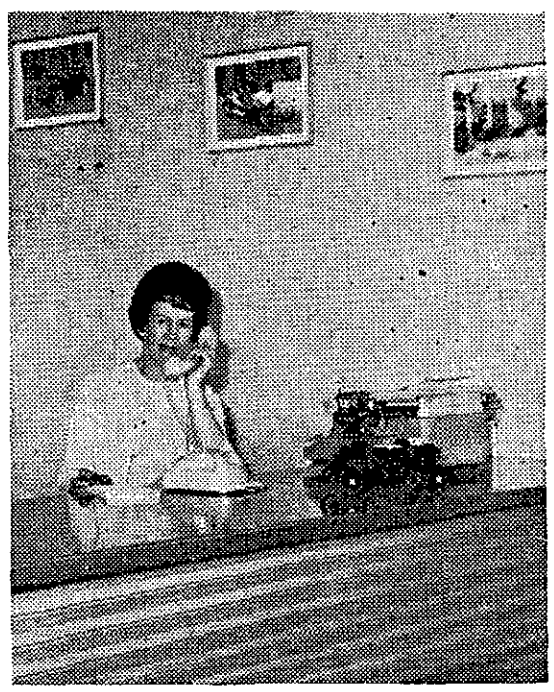
After Hours Miss Hope
398-3056.